

0	ORIGINAL ISSUE			
Rev	Date	Description	Drn	Chk

This drawing has been specifically prepared to meet the requirements of the named client and may contain design and innovative features which differ from conventional design standards.



Unit 2 Holford Yard  
London  
W1C 1X 9HD  
Tel: 0330 1358 950  
Mail: info@projectcentre.co.uk  
Web: www.projectcentre.co.uk



Project  
MAGDALEN PARK AREA- CPZ STUDY

Drawing Title  
PRELIMINARY DESIGN FOR CONSULTATION  
OVERVIEW

Drawing Status  
FOR CONSULTATION

Drawn	Designed	Date	Scale	Size
MS	MS	JUNE 2021	NTS	A1
Drawing No.	1000007250-02-SK01-AM-OVERVIEW			Rev
				0



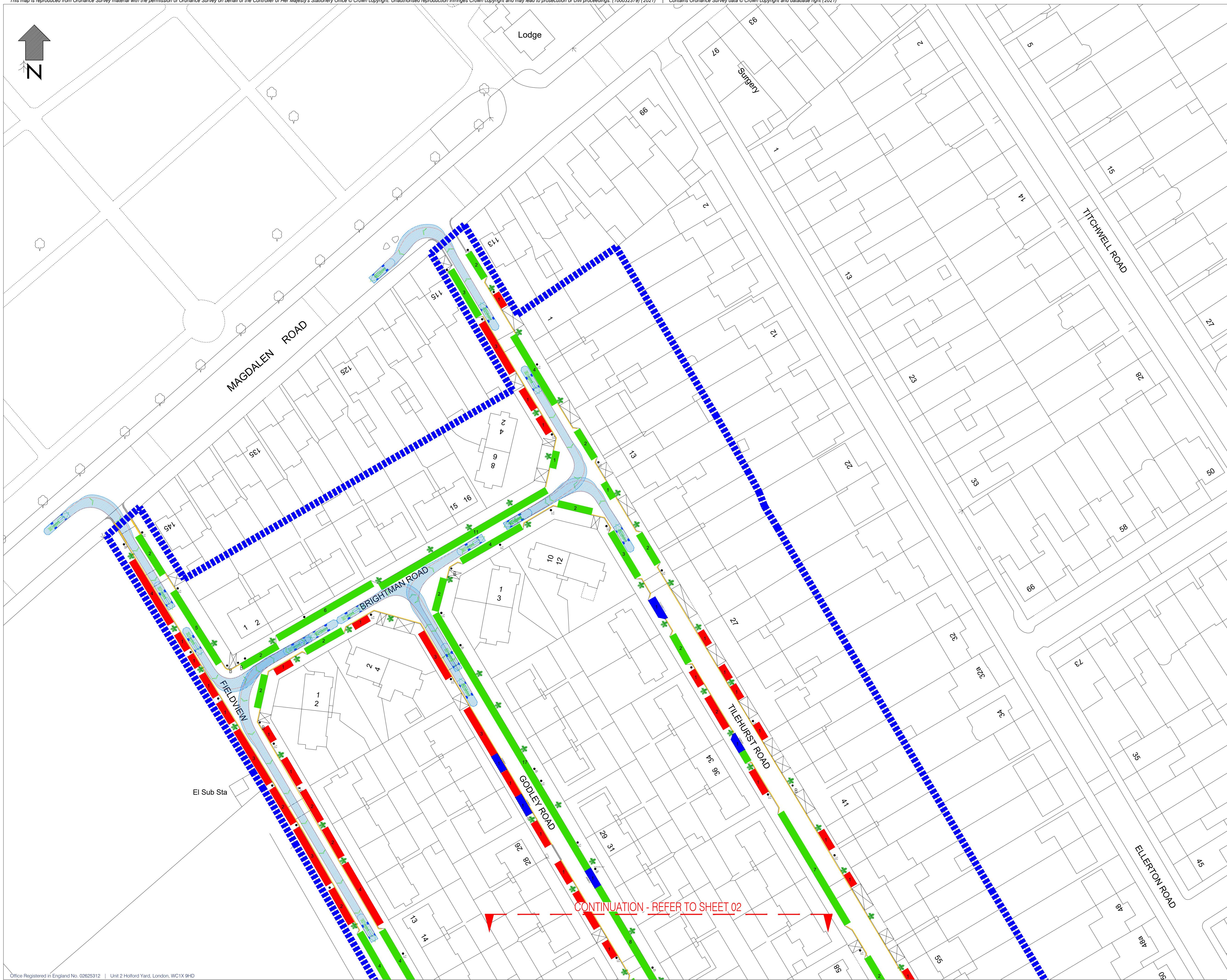
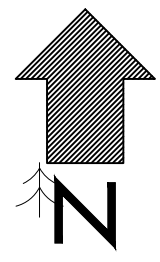

**LEGEND**

- Study boundary
- Existing double yellow line
- Existing single yellow line
- Existing lamp column
- Existing sign post
- Existing telegraph pole
- Existing bollard
- Existing tree
- Existing dropped kerb
- Parking on the carriageway
- Partial footway parking
- Full footway parking
- Disabled bays
- Double yellow lines
- Single yellow line
- Vehicle tracking / fire appliance

Rev	Date	Description	Drn	Chk	App
0		ORIGINAL ISSUE			

This drawing has been specifically prepared to meet the requirements of the named client and may contain design and innovative features which differ from conventional design standards.



**PROJECT CENTRE**  
part of Marston Holdings

Unit 2 Holford Yard  
London  
W1C 1X 9HD  
Tel: 0330 1358 950  
Mail: info@projectcentre.co.uk  
Web: www.projectcentre.co.uk



Client  
Project  
MAGDALEN PARK AREA- CPZ STUDY

Drawing Title  
PRELIMINARY DESIGN FOR CONSULTATION  
SHEET 1 OF 3

Drawing Status  
**FOR CONSULTATION**

Drawn	Designed	Date	Scale	Size
MS	MS	JUNE 2021	1:500	A1

Drawing No: 1000007250-02-SK01-AM-01 | Rev: 0



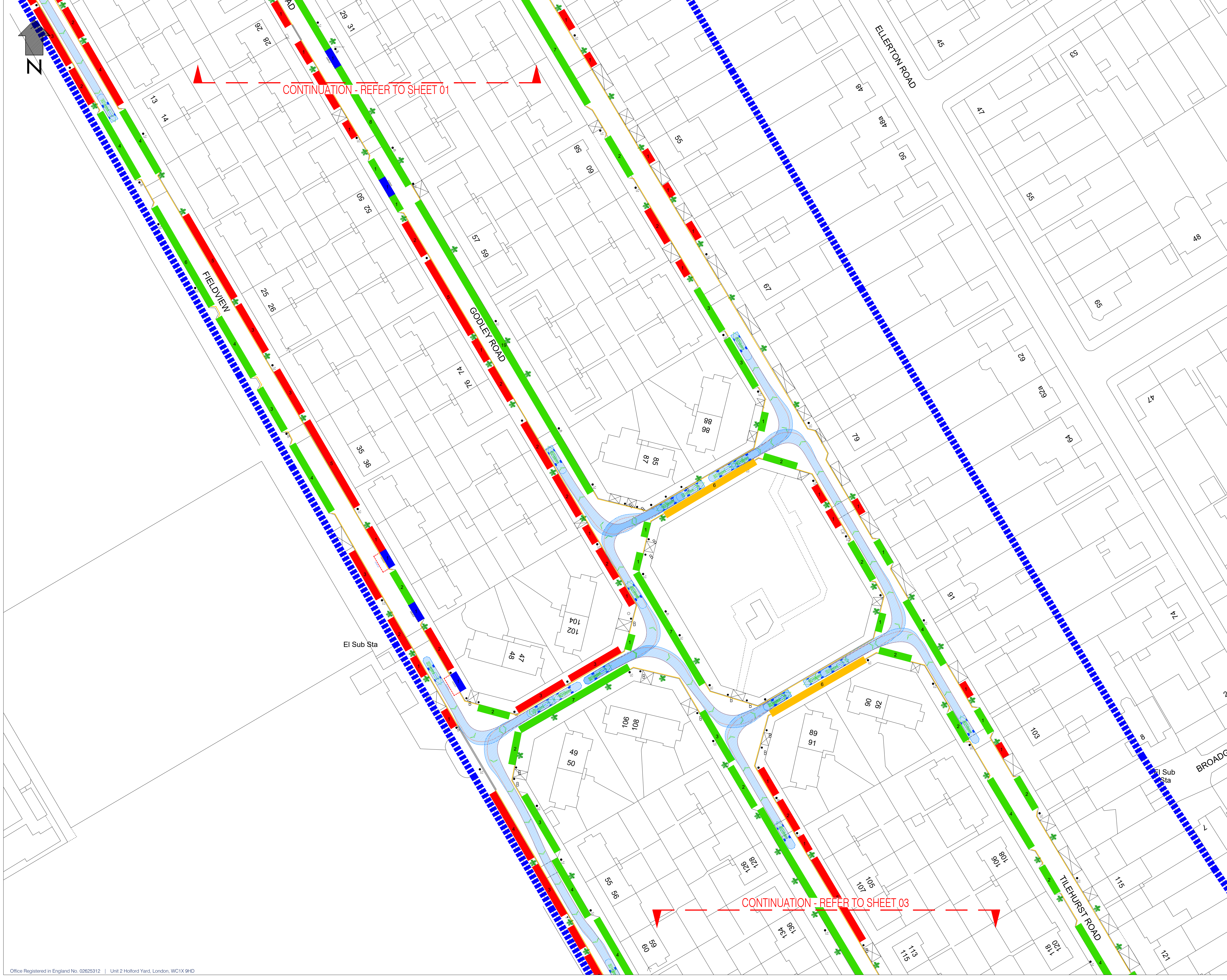

CONTINUATION - REFER TO SHEET 01

CONTINUATION - REFER TO SHEET 03

- LEGEND**
- Study boundary
  - Existing double yellow line
  - Existing single yellow line
  - Existing lamp column
  - Existing sign post
  - Existing telegraph pole
  - Existing bollard
  - Existing tree
  - Existing dropped kerb
  - Parking on the carriageway
  - Partial footway parking
  - Full footway parking
  - Disabled bays
  - Double yellow lines
  - Single yellow line
  - Vehicle tracking / fire appliance

Rev	Date	Description	Drn	Chk	App
0		ORIGINAL ISSUE			

This drawing has been specifically prepared to meet the requirements of the named client and may contain design and innovative features which differ from conventional design standards.



Unit 2 Holford Yard  
London  
W1C 1X 9HD  
Tel: 0330 1358 950  
Mail: info@projectcentre.co.uk  
Web: www.projectcentre.co.uk  
FS 77166

Client Wandsworth

Project MAGDALEN PARK AREA- CPZ STUDY

Drawing Title  
PRELIMINARY DESIGN FOR CONSULTATION  
SHEET 2 OF 3

Drawing Status  
**FOR CONSULTATION**

Drawn	Designed	Date	Scale	Size
MS	MS	JUNE 2021	1:500	A1
Drawing No. 1000007250-02-SK01-AM-02				Rev 0



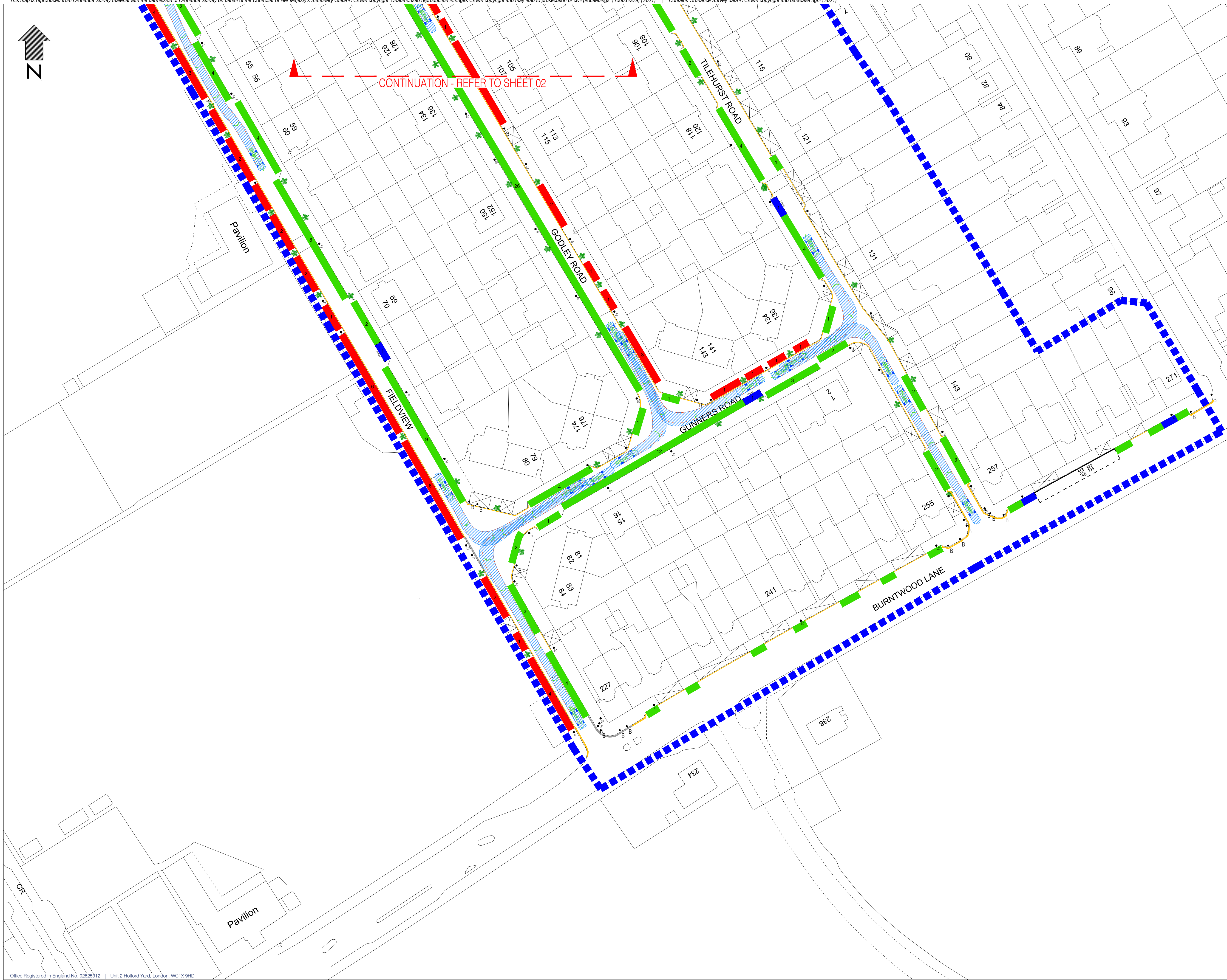
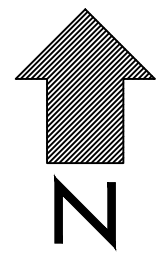

- LEGEND**
- Study boundary
  - Existing double yellow line
  - Existing single yellow line
  - <sub>LC</sub> Existing lamp column
  - <sub>SP</sub> Existing sign post
  - <sub>TP</sub> Existing telegraph pole
  - <sub>B</sub> Existing bollard
  - ✱ Existing tree
  - Existing dropped kerb
  - Parking on the carriageway
  - Partial footway parking
  - Full footway parking
  - Disabled bays
  - Double yellow lines
  - Single yellow line
  - Vehicle tracking / fire appliance

Rev	Date	Description	Drm	Chk	App
0		ORIGINAL ISSUE			

This drawing has been specifically prepared to meet the requirements of the named client and may contain design and innovative features which differ from conventional design standards.



Unit 2 Holford Yard  
 London  
 W1C 1X 9HD  
 Tel: 0330 1358 950  
 Mail: info@projectcentre.co.uk  
 Web: www.projectcentre.co.uk



Project: MAGDALEN PARK AREA- CPZ STUDY

Drawing Title: PRELIMINARY DESIGN FOR CONSULTATION SHEET 3 OF 3

Drawing Status: FOR CONSULTATION

Drawn: MS	Designed: MS	Date: JUNE 2021	Scale: 1:500	Size: A1
Drawing No: 1000007250-02-SK01-AM-03				Rev: 0