

Wandsworth Borough Council

SCHOOL STREETS

- *The Wandsworth (School Streets) (No. 2) Experimental Order 2020*

1. NOTICE IS HEREBY GIVEN that the Council of the London Borough of Wandsworth on 9 December 2020 made the above order under sections 9 and 10 of the Road Traffic Regulation Act 1984, as amended by the Local Government Act 1985 and the Traffic Management Act 2004.
2. The general effects of the Order are to introduce school streets in the roads detailed in the schedule to this Notice at the times specified.
3. Copies of the Order, which will come into operation on 21 December 2020, and of documents giving more detailed particulars of the Order, can be inspected during normal office hours on Mondays to Fridays inclusive until the end of a period of six months from the date on which the Orders were made in The Customer Centre, The Town Hall, Wandsworth High Street, London, SW18 2PU.
4. Copies of the Orders may be obtained from the Department of Environment and Community Services at the address given below.
5. Whilst the Orders remain in force the Assistant Director – Traffic and Engineering, or some person authorised by him, may modify or suspend the Order or any provision contained in them if it appears to him or that other person essential in the interests of the expeditious, convenient and safe movement of traffic or of the provision of suitable and adequate parking facilities on the highway or for preserving or improving the amenities of the area through which any road affected by the Order runs.
6. The Council will consider in due course whether the provisions of the Orders should be reproduced and continued in force indefinitely by means of Orders under sections 6, 45, 46, 49 and 124 of the Road Traffic Regulation Act 1984. Any person wishing to object to the making of Orders for the purpose of such reproduction and continuation may, within the above mentioned period of six months, send a statement in writing of their objection and the grounds on which it is made to the Director of Environment and Community Services at the address below (quoting the reference ES/TMO/1827).
7. Any person desiring to question the validity of the Order or of any provision contained in them on the grounds that it is not within the relevant powers of the Road Traffic Regulation Act 1984 or that any of the relevant requirements of that Act or of any relevant regulations made under that Act have not been complied with in relation to the Order may, within six weeks from the date on which the Order was made, make application for the purpose to the High Court.

Dated this 10 December 2020

Town Hall
Wandsworth
SW18 2PU

PAUL MARTIN
Chief Executive

School	Road Closures	Hours of Operation – Mondays to Fridays inclusive, during term time.
Albemarle Primary School	Princes Way between its junctions with Weydown Close and Albert Drive	08.30-09.30 and 14.45-15.45
Allfarthing Primary School	St Ann's Crescent between its junctions with Allfarthing Lane and Dault Road.	08.45-.9.15 and 15.10-15.40
Furzedown Primary School	Beclands Road between its junctions with Southcroft Road and Freshwater Road	08.15-09.00 and 14.45-15.30
Bellevue Wix Academy	Wix's Lane from a point outside the common boundary of Nos 63 and 65 Wix's Lane to a point 16 metres south of the southern kerb-line of Freke Road	08.15-09.20 and 14.45-15.30
Braodwater Primary School	Broadwater Road between its junctions with Garratt Lane and Rogers Road	08.30-09.15 and 14.45-15.45
Our Lady of Victories School and Hotham School	Charlwood Road at its junction with Lacy Road. Clarendon Drive at its junction with Gamlen Road	08.20-09.10 and 14.45-15.45
Chesterton Primary School	Dagnall Street between its junctions with Orkney Street and Harpsden Street.	08.30-09.15 and 14.30-15.15
Falconbrook Primary School	Wye Street between its junctions with Mantua Street and Fairchild Close	08.30-09.15 and 14.30-15.15
Granard Primary School	Cortis Terrace between its junctions with Cortis Road and Westleigh Avenue	08.15-09.45 and 14.30-16.00
Honeywell Infants and Junior School	Honeywell Avenue between its junctions with Northcote Road and Webb's Road.	08.35-09.30 and 15.00-15.55
Hillbrook Primary School	Hillbrook Road between its junctions with Blakenham Road and	08.15-09.15 and 14.45-15.45

	Brudenell Road	
Alderbrook Primary School	Oldridge Road between its junction with Bellamy Street and a point outside the eastern boundary of No. 51 Oldridge Road.	08.30-09.00 and 15.00-15.40
Penwortham Primary School	Penwortham Road between its junctions with Moyser Road and Wellham Road	08.5-09.30 and 14.4-15.45
Roehampton Church School	Ponsonby Road between its junctions with Roehampton Lane and Medfield Street	08.30-09.30 and 14.45-15.45
Sacred Heart School	Este Road, the north to south arm, from its junction with the east to west arm to its northern extremity (outside Shillington Old School). Cabul Road between its junctions with Rowena Crescent and Wayford Street.	08.30-09.30 and 15.00-16.00
Sellincourt Primary School	Sellincourt Road between its junctions with Mellison Road and Charlmont Road	08.35-09.20 and 14.55-15.20
Shaftesbury Park Primary School	Ashbury Road between its junctions with Grayshot Road and Brassey Square	07.30-09.30 and 15.00+18.00
St Anselms Primary School	Louisville Road between a point outside the common boundary of Nos 5 and 7 Louisville Road and its junction with Elmbourne Road	08.30-09.15 and 14.45-15.30
Westbridge Primary	Bolingbroke Walk between its junction with Battersea Church Road and its south-eastern extremity Bolingbroke Walk between its junction with Westbridge Road and its north-western extremity.	08.15-09.30 and 14.45-15.30

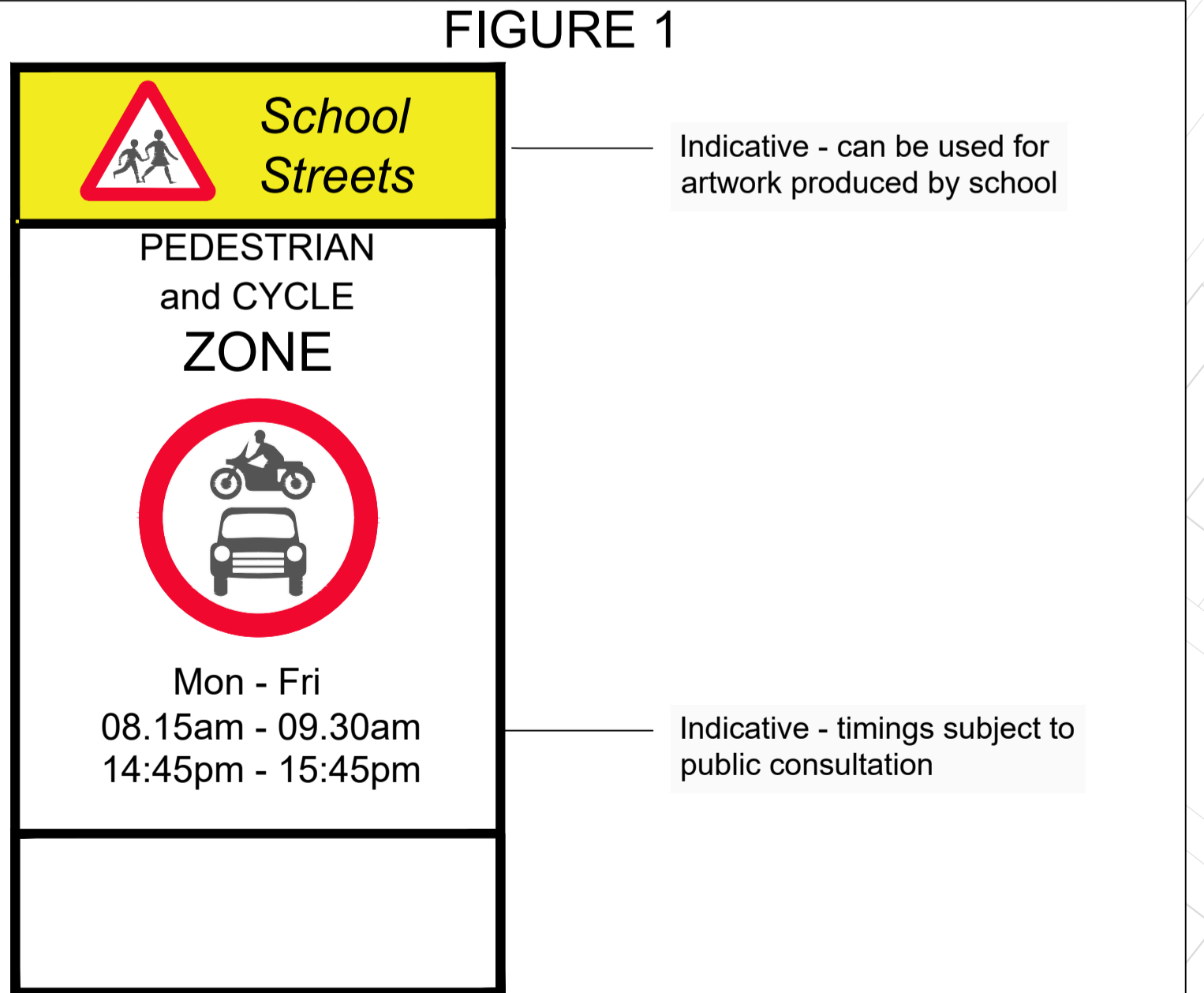
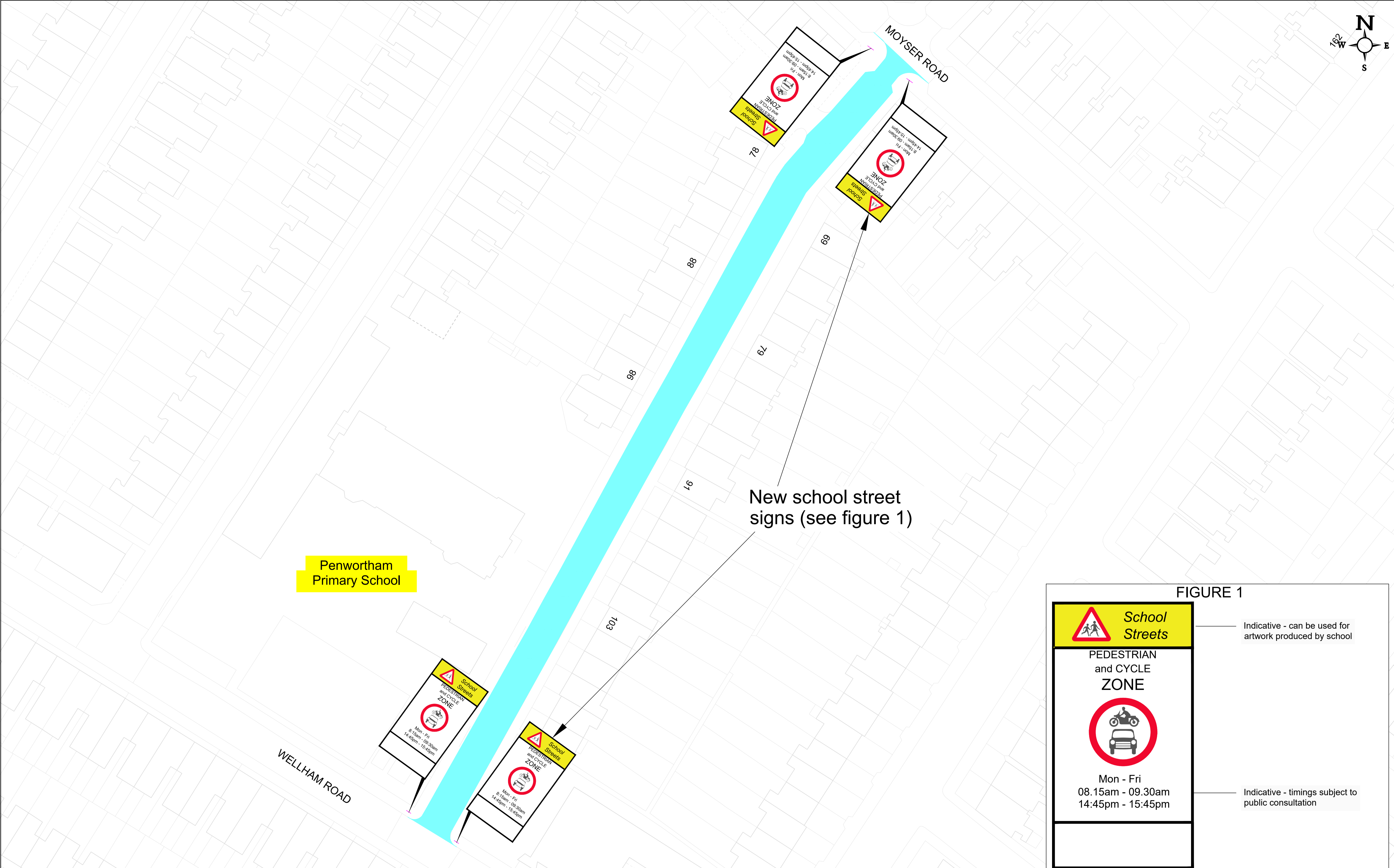
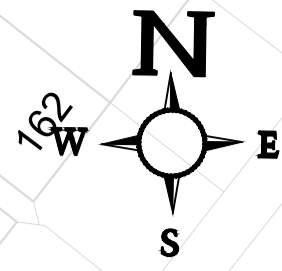

General Notes:

1. This drawing is to be read in conjunction with all Engineer's drawings & specifications.
2. All details to be checked & confirmed on site by Engineer.
3. All dimensions are in metres unless stated otherwise. Do not scale this drawing.
4. All diagram numbers shall be in accordance with the Traffic Signs Regulations and General Directions (TSRGD) 2016.
5. Traffic management shall be in accordance with Chapter 8 of the Traffic Signs Manual and relevant codes of practice.
6. All site operatives must be in full Personal Protective Equipment at all times.

THIS MAP IS REPRODUCED FROM ORDNANCE SURVEY MATERIAL WITH THE PERMISSION OF ORDNANCE SURVEY ON BEHALF OF THE CONTROLLER OF HER MAJESTY'S STATIONERY OFFICE. © CROWN COPYRIGHT. UNAUTHORISED REPRODUCTION INFRINGES CROWN COPYRIGHT AND MAY LEAD TO PROSECUTION OR CIVIL PROCEEDINGS. WANDSWORTH COUNCIL LICENCE NUMBER: 100019270 (2014)

Rev	Date	By	Amendments
-			
B	8th October 19	Talbot	Carriageway widened
C	May 2020	Talbot	Bottom sub-plate removed from signs

24 November 2020
-- DRAFT COPY --
15:45

Drawing Status: **DRAFT**

Project Title: **SCHOOL STREET - PENWORTHAM ROAD**

Drawing Title: **PENWORTHAM PRIMARY SCHOOL - ANPR**

RICHMOND AND WANDSWORTH COUNCILS

LONDON BOROUGH OF RICHMOND UPON THAMES
Wandsworth

ENVIRONMENT AND COMMUNITY SERVICES DEPARTMENT

Scale @ A1: NTS	Drawn By: TH	Project No:	Drawing No: 1 OF 1
Date: APR 19	Checked By:		Revision: B

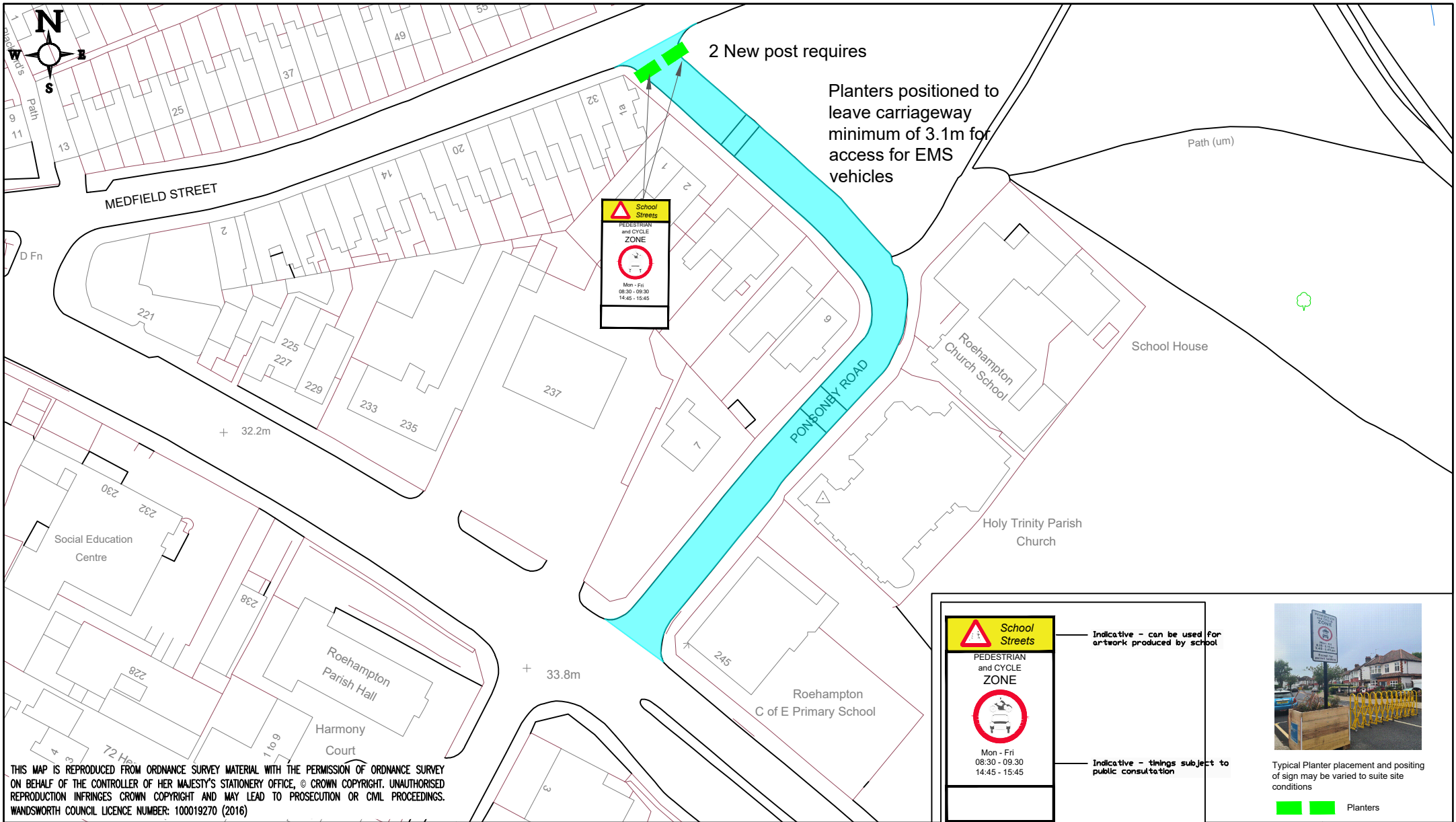

THIS MAP IS REPRODUCED FROM ORDNANCE SURVEY MATERIAL WITH THE PERMISSION OF ORDNANCE SURVEY ON BEHALF OF THE CONTROLLER OF HER MAJESTY'S STATIONERY OFFICE, © CROWN COPYRIGHT. UNAUTHORISED REPRODUCTION INFRINGES CROWN COPYRIGHT AND MAY LEAD TO PROSECUTION OR CIVIL PROCEEDINGS. WANDSWORTH COUNCIL LICENCE NUMBER: 100019270 (2016)

- GENERAL NOTES:**
1. THIS DRAWING TO BE READ IN CONJUNCTION WITH ALL RELEVANT ENGINEERS DRAWINGS & SPECIFICATIONS.
 2. DO NOT SCALE THIS DRAWING. ALL DRAWING IN METRES.

Project Title: **ROEHAMPTON CHURCH SCHOOL GENERAL ARAGEMENT**

Drawing Title: -



RICHMOND AND WANDSWORTH COUNCILS



ENVIRONMENT AND COMMUNITY SERVICES DEPARTMENT

Scale @ A4:	NTS	Drawn By:	T. Maher	Project No:	-
Date:	Sept 2020	Checked By:	-	Drawing No:	-
				Revision:	0

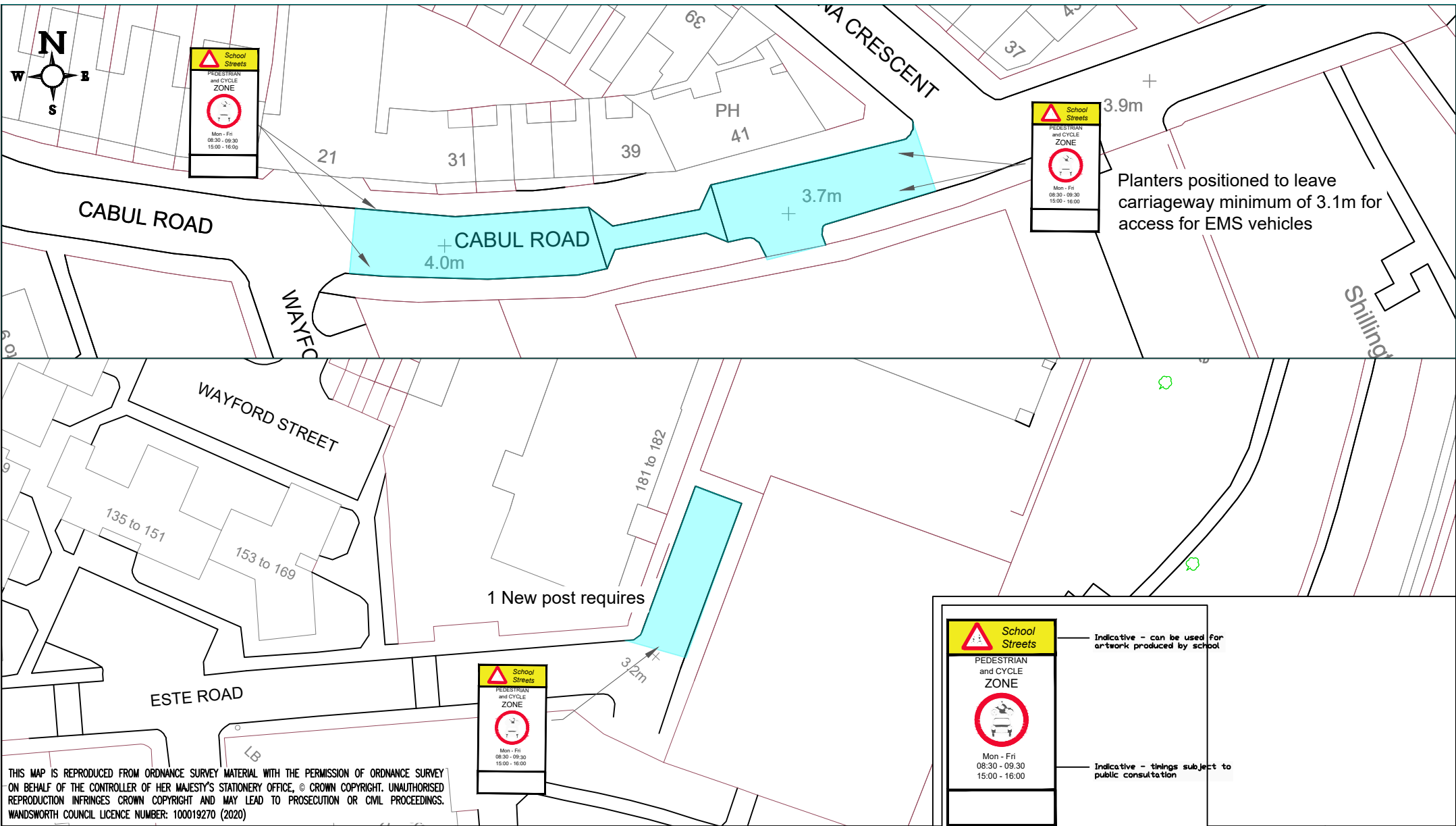

THIS MAP IS REPRODUCED FROM ORDNANCE SURVEY MATERIAL WITH THE PERMISSION OF ORDNANCE SURVEY ON BEHALF OF THE CONTROLLER OF HER MAJESTY'S STATIONERY OFFICE, © CROWN COPYRIGHT. UNAUTHORISED REPRODUCTION INFRINGES CROWN COPYRIGHT AND MAY LEAD TO PROSECUTION OR CIVIL PROCEEDINGS. WANDSWORTH COUNCIL LICENCE NUMBER: 100019270 (2020)

	<p>Indicative - can be used for artwork produced by school</p> <p>Indicative - timings subject to public consultation</p>
--	---

GENERAL NOTES:
 1. THIS DRAWING TO BE READ IN CONJUNCTION WITH ALL RELEVANT ENGINEERS DRAWINGS & SPECIFICATIONS.
 2. DO NOT SCALE THIS DRAWING. ALL DRAWING IN METRES.

Project Title: **SACRED HEART**

<p>RICHMOND AND WANDSWORTH COUNCILS</p>	<p>ENVIRONMENT AND COMMUNITY SERVICES DEPARTMENT</p>		
<p>Scale @ A4: NTS</p>	<p>Drawn By: F. Maher</p>	<p>Project No: -</p>	<p>Drawing No: -</p>
<p>Date: Sept 2020</p>	<p>Checked By: -</p>	<p>-</p>	<p>Revision: 0</p>

-			
-			
-			
-			

Drawing Title: -

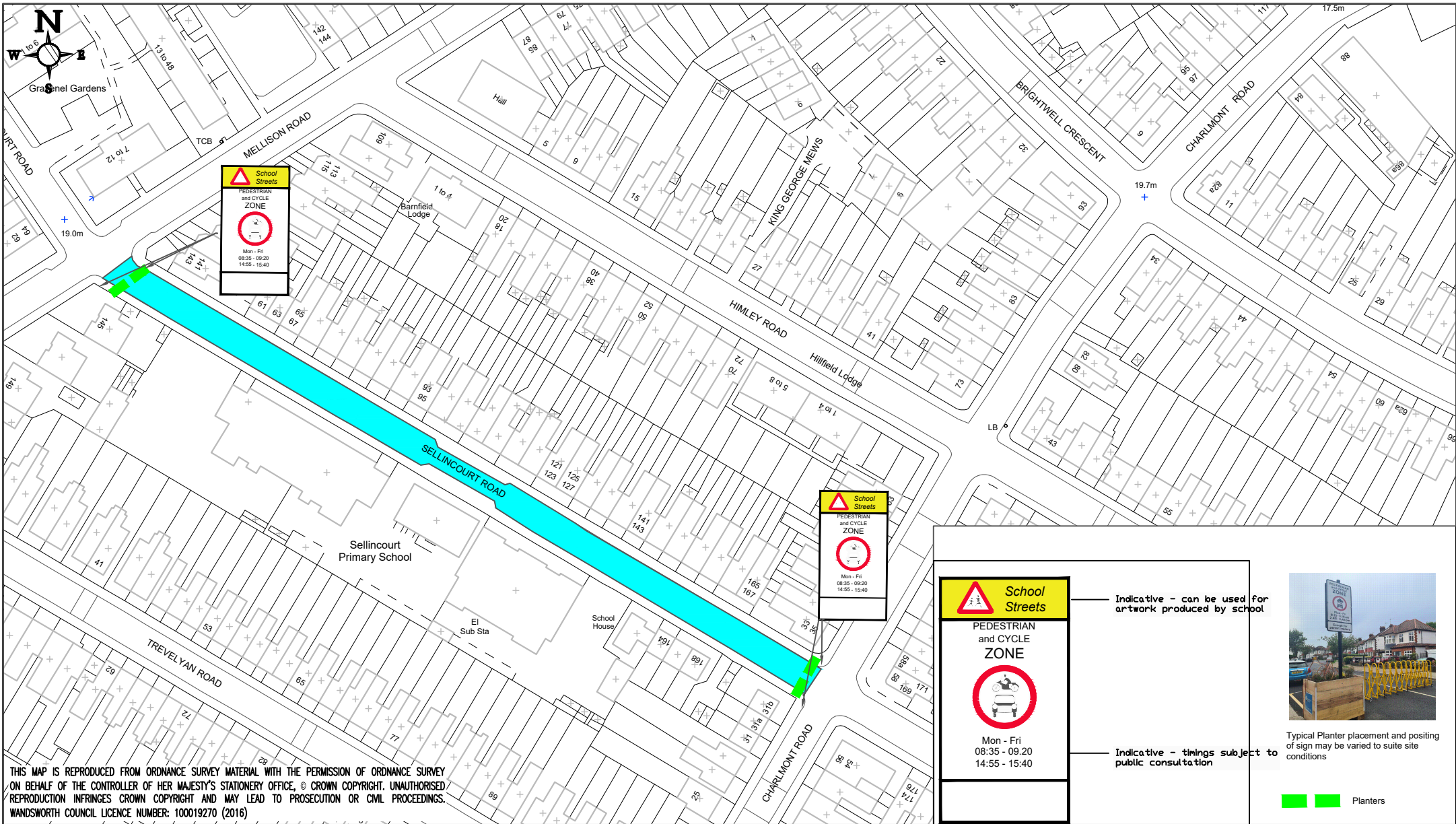

THIS MAP IS REPRODUCED FROM ORDNANCE SURVEY MATERIAL WITH THE PERMISSION OF ORDNANCE SURVEY ON BEHALF OF THE CONTROLLER OF HER MAJESTY'S STATIONERY OFFICE, © CROWN COPYRIGHT. UNAUTHORISED REPRODUCTION INFRINGES CROWN COPYRIGHT AND MAY LEAD TO PROSECUTION OR CIVIL PROCEEDINGS. WANDSWORTH COUNCIL LICENCE NUMBER: 100019270 (2016)

GENERAL NOTES:	
1.	THIS DRAWING TO BE READ IN CONJUNCTION WITH ALL RELEVANT ENGINEERS DRAWINGS & SPECIFICATIONS.
2.	DO NOT SCALE THIS DRAWING. ALL DRAWING IN METRES.
-	Issued to Client for Review
-	
-	
-	

Project Title:	SELLINCOURT PRIMARY SCHOOL SIGNS
Drawing Title:	-



School Streets

PEDESTRIAN and CYCLE ZONE



Mon - Fri
08:35 - 09:20
14:55 - 15:40

Indicative - can be used for artwork produced by school

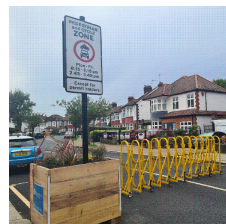

Indicative - timings subject to public consultation



Typical Planter placement and posing of sign may be varied to suite site conditions



Planters

 		RICHMOND AND WANDSWORTH COUNCILS		ENVIRONMENT AND COMMUNITY SERVICES DEPARTMENT	
Scale @ A4:	NTS	Drawn By:	JH	Project No:	-
Date:	JUL 2020	Checked By:	-	Drawing No:	-
				Revision:	1

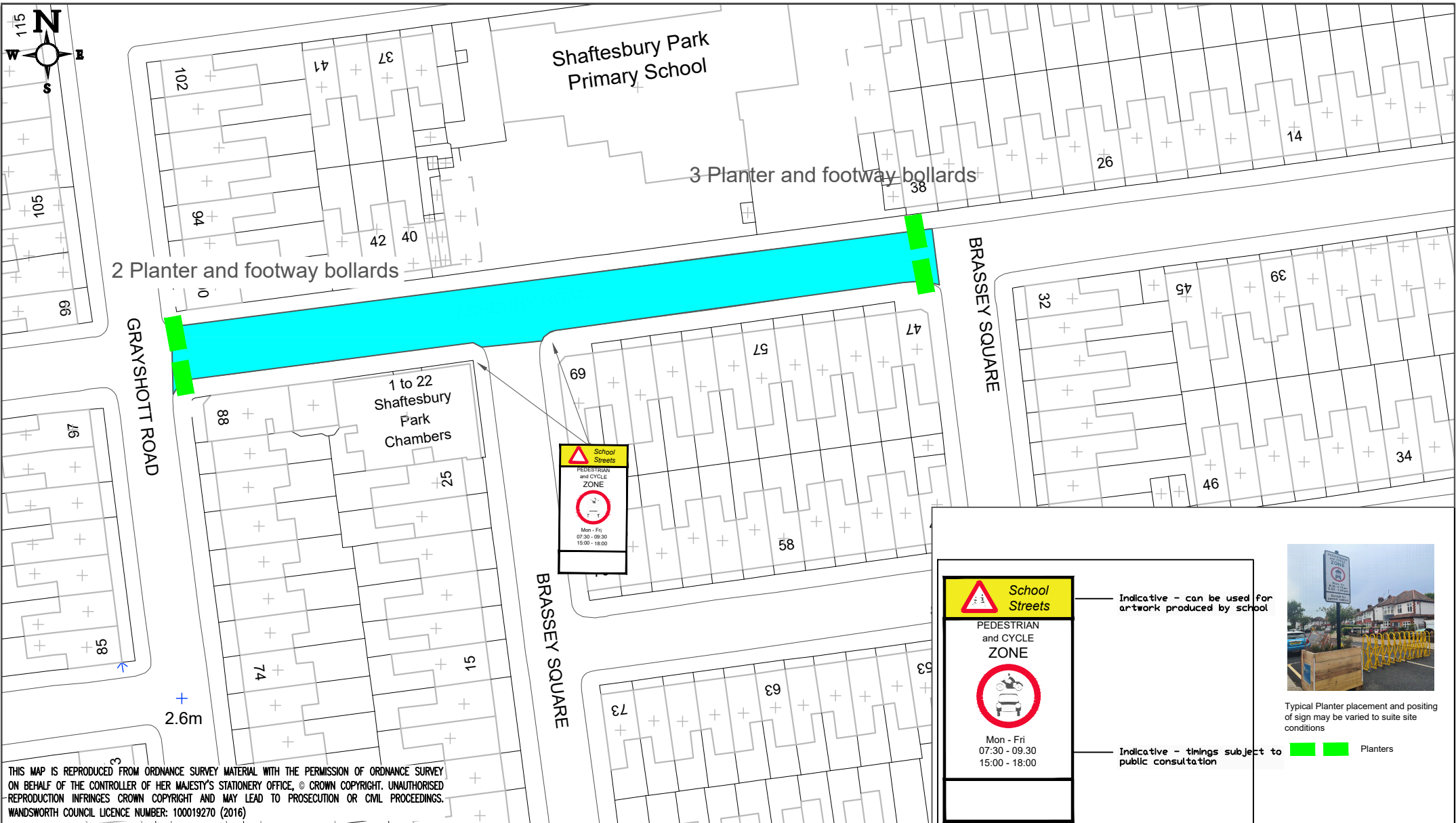

THIS MAP IS REPRODUCED FROM ORDNANCE SURVEY MATERIAL WITH THE PERMISSION OF ORDNANCE SURVEY ON BEHALF OF THE CONTROLLER OF HER MAJESTY'S STATIONERY OFFICE, © CROWN COPYRIGHT. UNAUTHORISED REPRODUCTION INFRINGES CROWN COPYRIGHT AND MAY LEAD TO PROSECUTION OR CIVIL PROCEEDINGS. WANDSWORTH COUNCIL LICENCE NUMBER: 100019270 (2016)

- GENERAL NOTES:**
1. THIS DRAWING TO BE READ IN CONJUNCTION WITH ALL RELEVANT ENGINEERS DRAWINGS & SPECIFICATIONS.
 2. DO NOT SCALE THIS DRAWING. ALL DRAWING IN METRES.

-	Issued to Client for Review
-	
-	
-	

Project Title:
SHAFTSBURY PARK PRIMARY SCHOOL SIGNS

Drawing Title:
-



School Streets

PEDESTRIAN and CYCLE ZONE

Mon - Fri
07:30 - 09:30
15:00 - 18:00

Indicative - can be used for artwork produced by school



Typical Planter placement and posting of sign may be varied to suite site conditions

Indicative - timings subject to public consultation

Planners



RICHMOND AND WANDSWORTH COUNCILS



ENVIRONMENT AND COMMUNITY SERVICES DEPARTMENT

Scale @ A4:	NTS	Drawn By:	JH	Project No:	-
Date:	JUL 2020	Checked By:	-		Drawing No: -
					Revision: 0

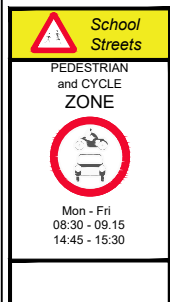
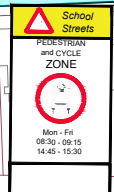
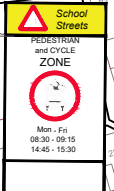
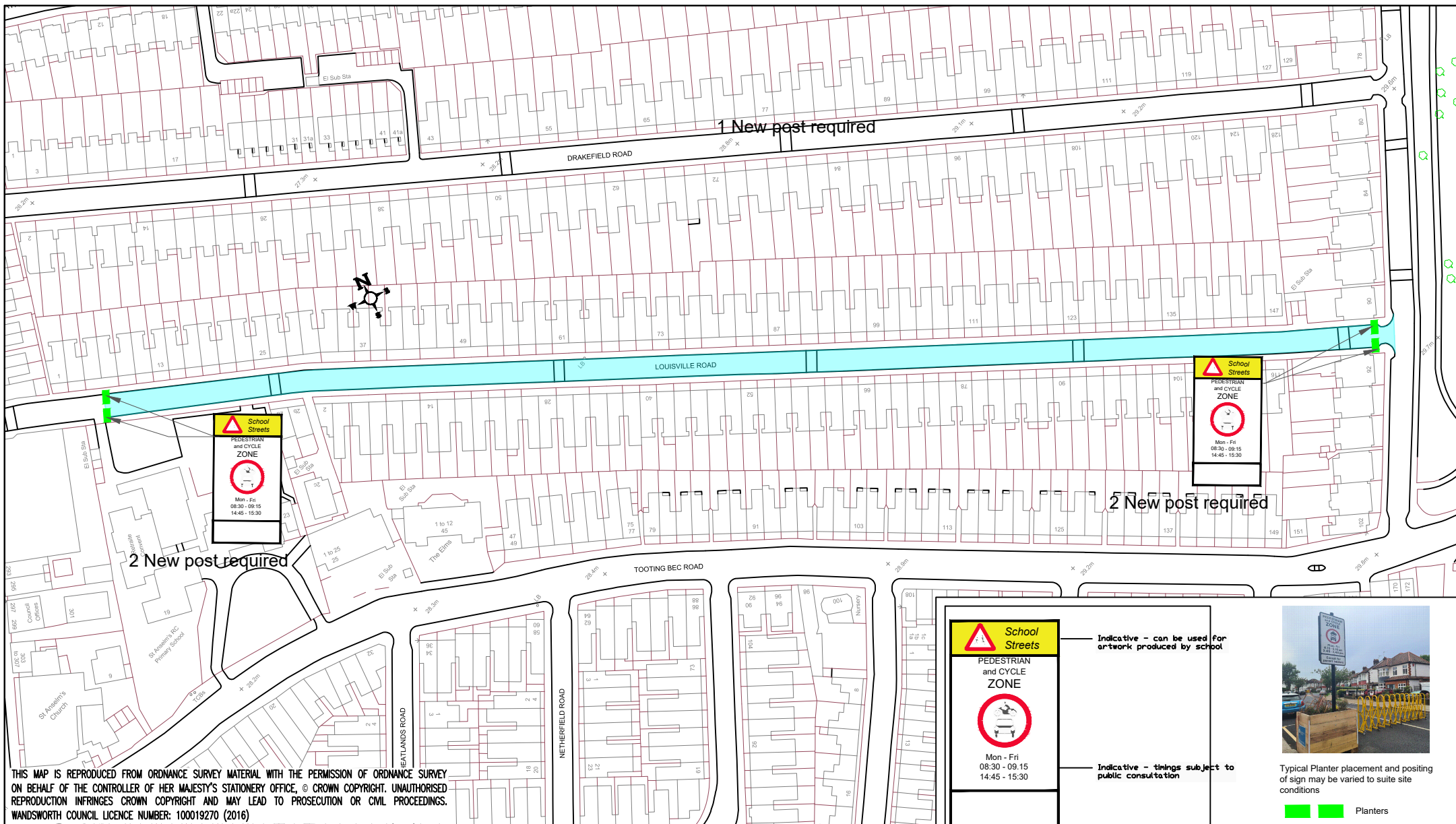

Typical Planter placement and positioning of sign may be varied to suite site conditions

■ ■ Planters

Indicative - can be used for artwork produced by school

Indicative - timings subject to public consultation

THIS MAP IS REPRODUCED FROM ORDNANCE SURVEY MATERIAL WITH THE PERMISSION OF ORDNANCE SURVEY ON BEHALF OF THE CONTROLLER OF HER MAJESTY'S STATIONERY OFFICE, © CROWN COPYRIGHT. UNAUTHORISED REPRODUCTION INFRINGES CROWN COPYRIGHT AND MAY LEAD TO PROSECUTION OR CIVIL PROCEEDINGS. WANDSWORTH COUNCIL LICENCE NUMBER: 100019270 (2016)

GENERAL NOTES:
 1. THIS DRAWING TO BE READ IN CONJUNCTION WITH ALL RELEVANT ENGINEERS DRAWINGS & SPECIFICATIONS.
 2. DO NOT SCALE THIS DRAWING. ALL DRAWING IN METRES.

Project Title:
**St. Anselms Primary School
 GENERAL ARAGEMENT**

RICHMOND AND WANDSWORTH COUNCILS

ENVIRONMENT AND COMMUNITY SERVICES DEPARTMENT

-			
-			
-			
-			

Drawing Title:
 -

Scale @ A4: **NTS** Drawn By: **T. Maher** Project No: -
 Date: **Sept 2020** Checked By: -

Drawing No: -
 Revision: **0**

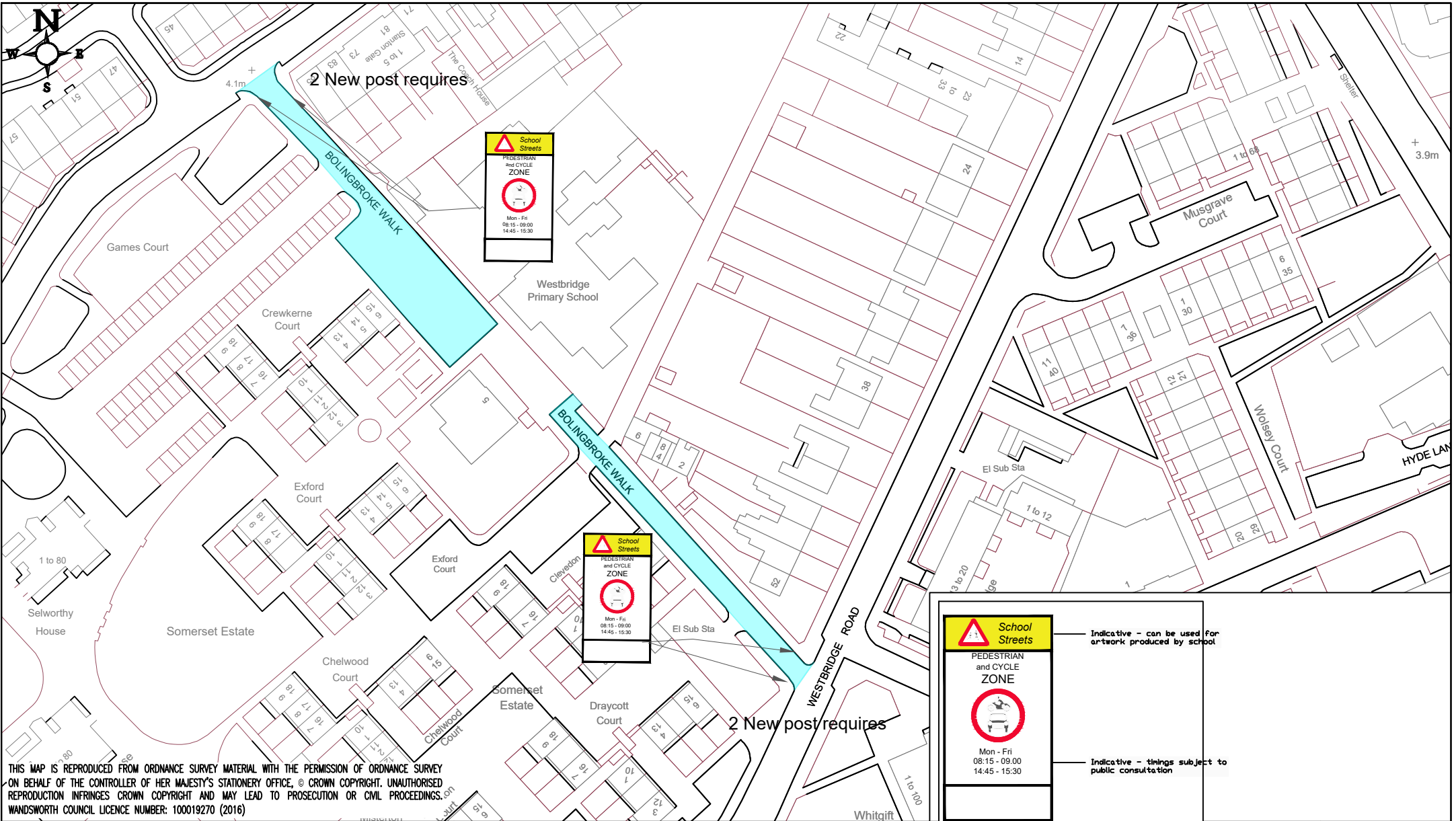

THIS MAP IS REPRODUCED FROM ORDNANCE SURVEY MATERIAL WITH THE PERMISSION OF ORDNANCE SURVEY ON BEHALF OF THE CONTROLLER OF HER MAJESTY'S STATIONERY OFFICE, © CROWN COPYRIGHT. UNAUTHORISED REPRODUCTION INFRINGES CROWN COPYRIGHT AND MAY LEAD TO PROSECUTION OR CIVIL PROCEEDINGS. WANDSWORTH COUNCIL LICENCE NUMBER: 100019270 (2016)

- GENERAL NOTES:**
1. THIS DRAWING TO BE READ IN CONJUNCTION WITH ALL RELEVANT ENGINEERS DRAWINGS & SPECIFICATIONS.
 2. DO NOT SCALE THIS DRAWING. ALL DRAWING IN METRES.

Project Title:	WESTBRIDGE PRIMARY GENERAL ARAGEMENT
Drawing Title:	-

 PEDESTRIAN and CYCLE ZONE Mon - Fri 08:15 - 09:00 14:45 - 15:30	<p>Indicative - can be used for artwork produced by school</p> <p>Indicative - timings subject to public consultation</p>
---	---



RICHMOND AND WANDSWORTH COUNCILS

ENVIRONMENT AND COMMUNITY SERVICES DEPARTMENT

Scale @ A4:	NTS	Drawn By:	T. Maher	Project No:	-
Date:	Sept 2020	Checked By:	-	Drawing No:	-
				Revision:	0

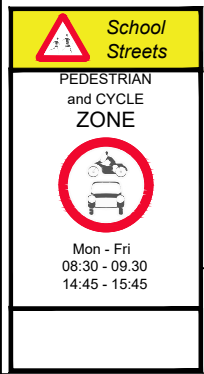
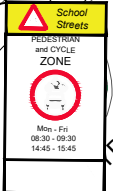
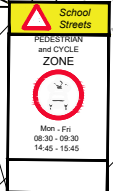
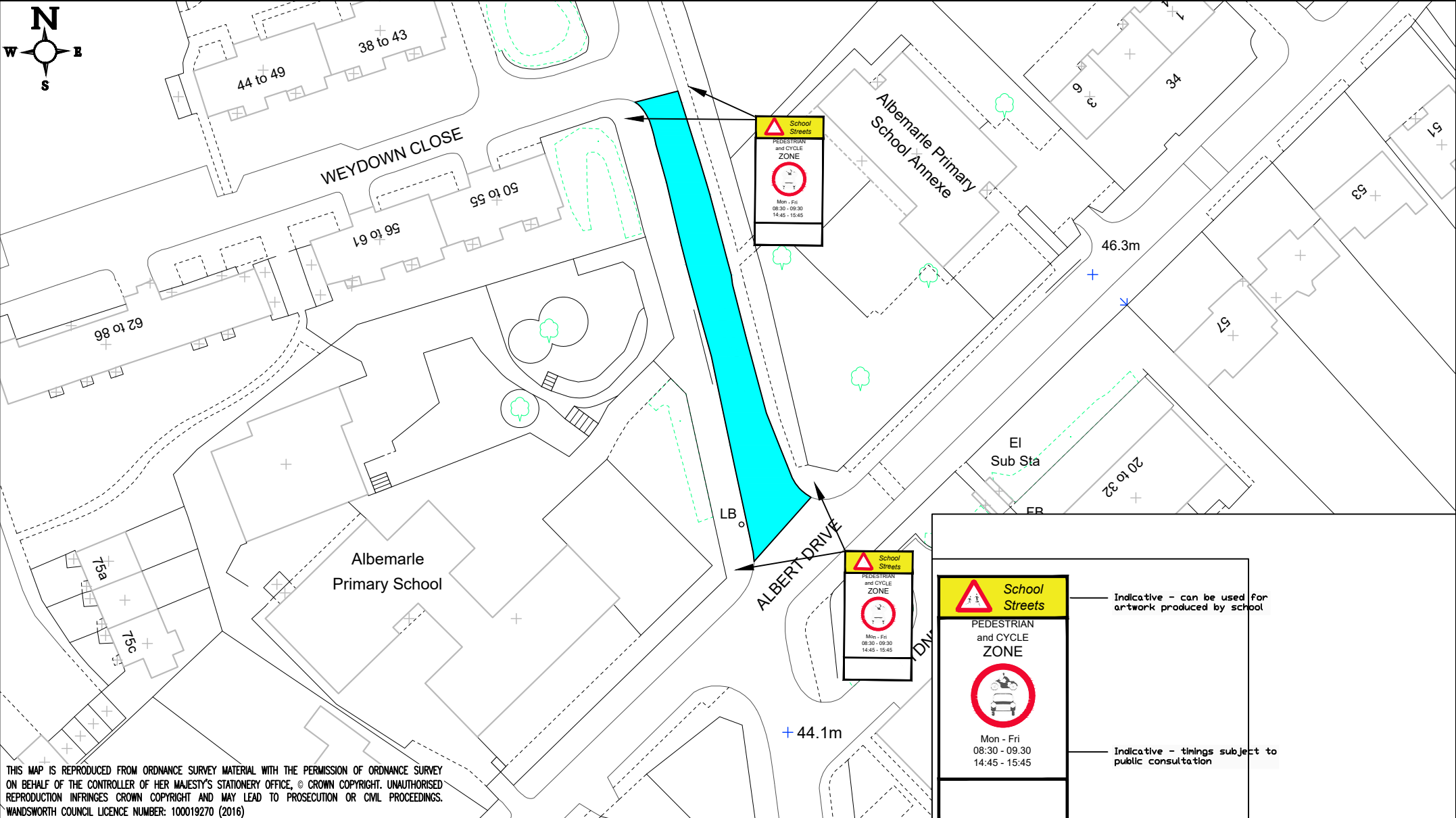

Indicative - can be used for artwork produced by school

Indicative - timings subject to public consultation

THIS MAP IS REPRODUCED FROM ORDNANCE SURVEY MATERIAL WITH THE PERMISSION OF ORDNANCE SURVEY ON BEHALF OF THE CONTROLLER OF HER MAJESTY'S STATIONERY OFFICE, © CROWN COPYRIGHT. UNAUTHORISED REPRODUCTION INFRINGES CROWN COPYRIGHT AND MAY LEAD TO PROSECUTION OR CIVIL PROCEEDINGS. WANDSWORTH COUNCIL LICENCE NUMBER: 100019270 (2016)

GENERAL NOTES:			
1. THIS DRAWING TO BE READ IN CONJUNCTION WITH ALL RELEVANT ENGINEERS DRAWINGS & SPECIFICATIONS.			
2. DO NOT SCALE THIS DRAWING. ALL DRAWING IN METRES.			
-	REV 0		Issued to Client for Review
A	17-09-20	TM	Times on signs amended
-			
-			

Project Title:	ALBEMARLE PRIMARY SCHOOL SIGNS
Drawing Title:	-



RICHMOND AND WANDSWORTH COUNCILS



ENVIRONMENT AND COMMUNITY SERVICES DEPARTMENT

Scale @ A4:	NTS	Drawn By:	JH	Project No:	-
Date:	JUL 2020	Checked By:	-	Drawing No:	-
				Revision:	0

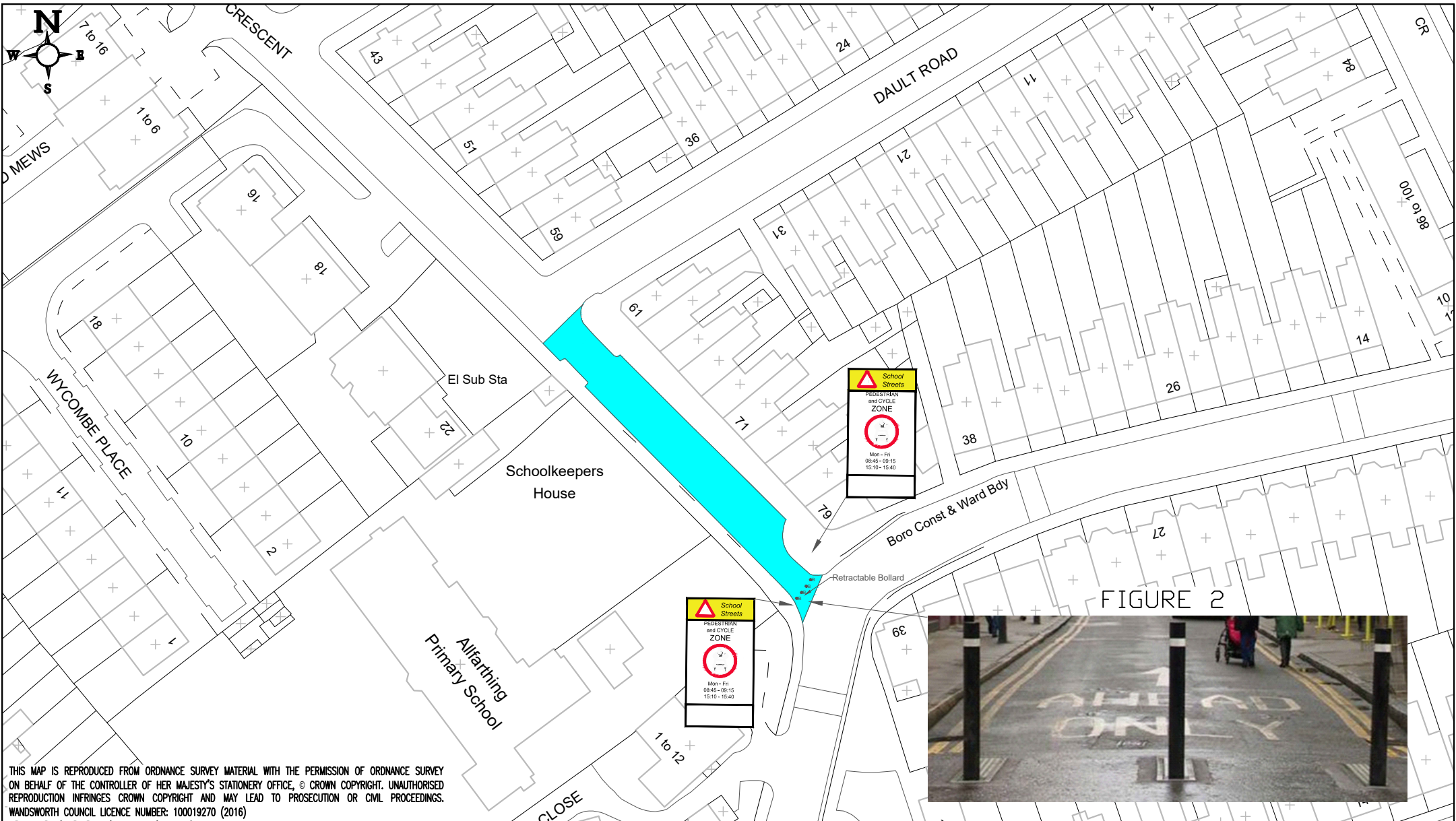



FIGURE 2

THIS MAP IS REPRODUCED FROM ORDNANCE SURVEY MATERIAL WITH THE PERMISSION OF ORDNANCE SURVEY ON BEHALF OF THE CONTROLLER OF HER MAJESTY'S STATIONERY OFFICE, © CROWN COPYRIGHT. UNAUTHORISED REPRODUCTION INFRINGES CROWN COPYRIGHT AND MAY LEAD TO PROSECUTION OR CIVIL PROCEEDINGS. WANDSWORTH COUNCIL LICENCE NUMBER: 100019270 (2016)

GENERAL NOTES:			
1. THIS DRAWING TO BE READ IN CONJUNCTION WITH ALL RELEVANT ENGINEERS DRAWINGS & SPECIFICATIONS.			
2. DO NOT SCALE THIS DRAWING. ALL DRAWING IN METRES.			
-	REV 2		Issued to Client for Review
TM	Rev B	09-20	Image of bollards added
-			
-			

Project Title:	ALLFARTHING PRIMARY SCHOOL SCHOOL SIGNS
Drawing Title:	-



RICHMOND AND WANDSWORTH COUNCILS



Scale @ A4:	NTS	Drawn By:	JH	Project No:	
Date:	FEB 2020	Checked By:	-		

ENVIRONMENT AND COMMUNITY SERVICES DEPARTMENT	
Drawing No:	-
Revision:	2

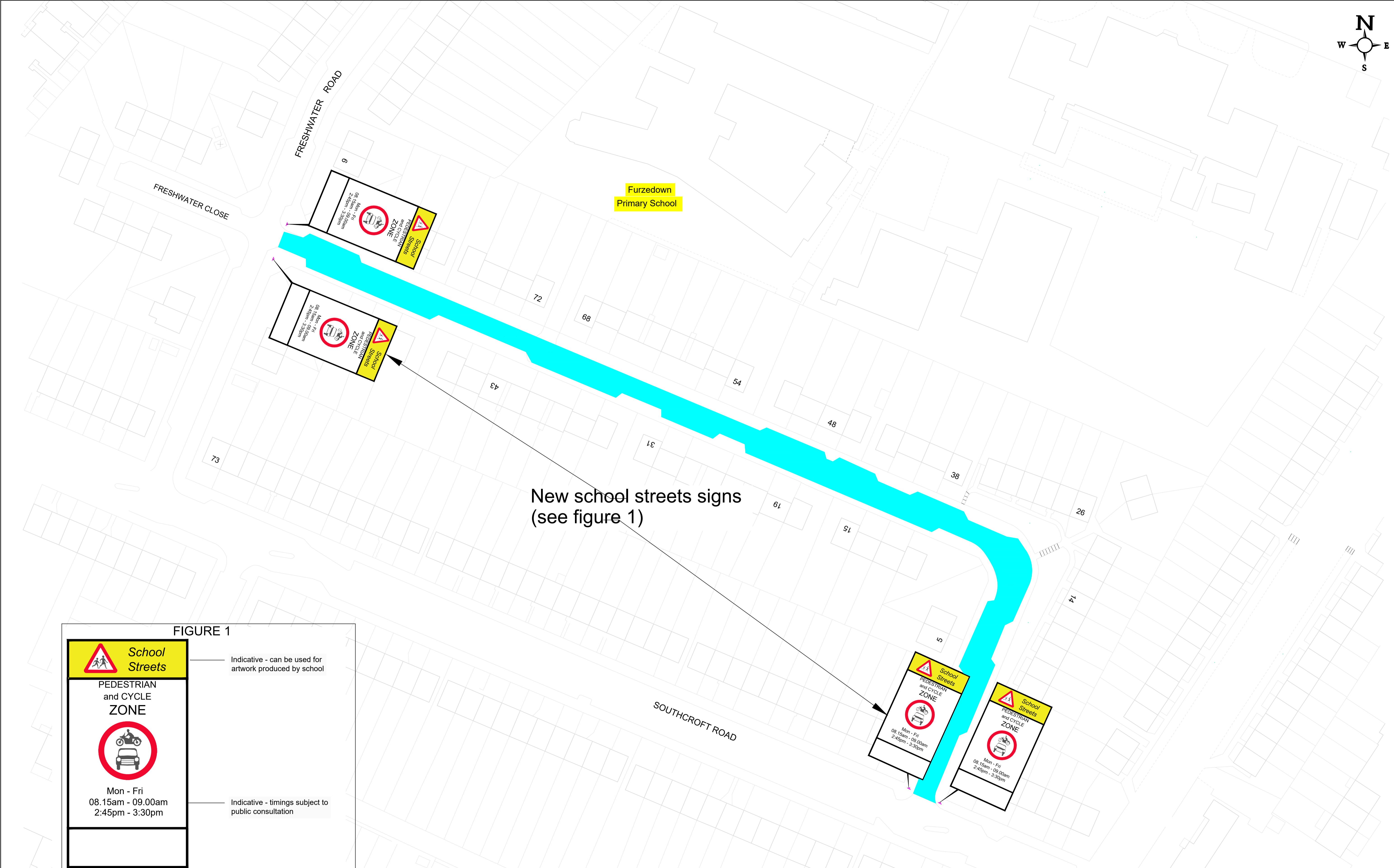
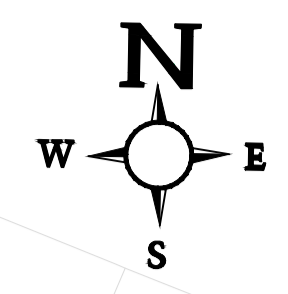

New school streets signs
(see figure 1)

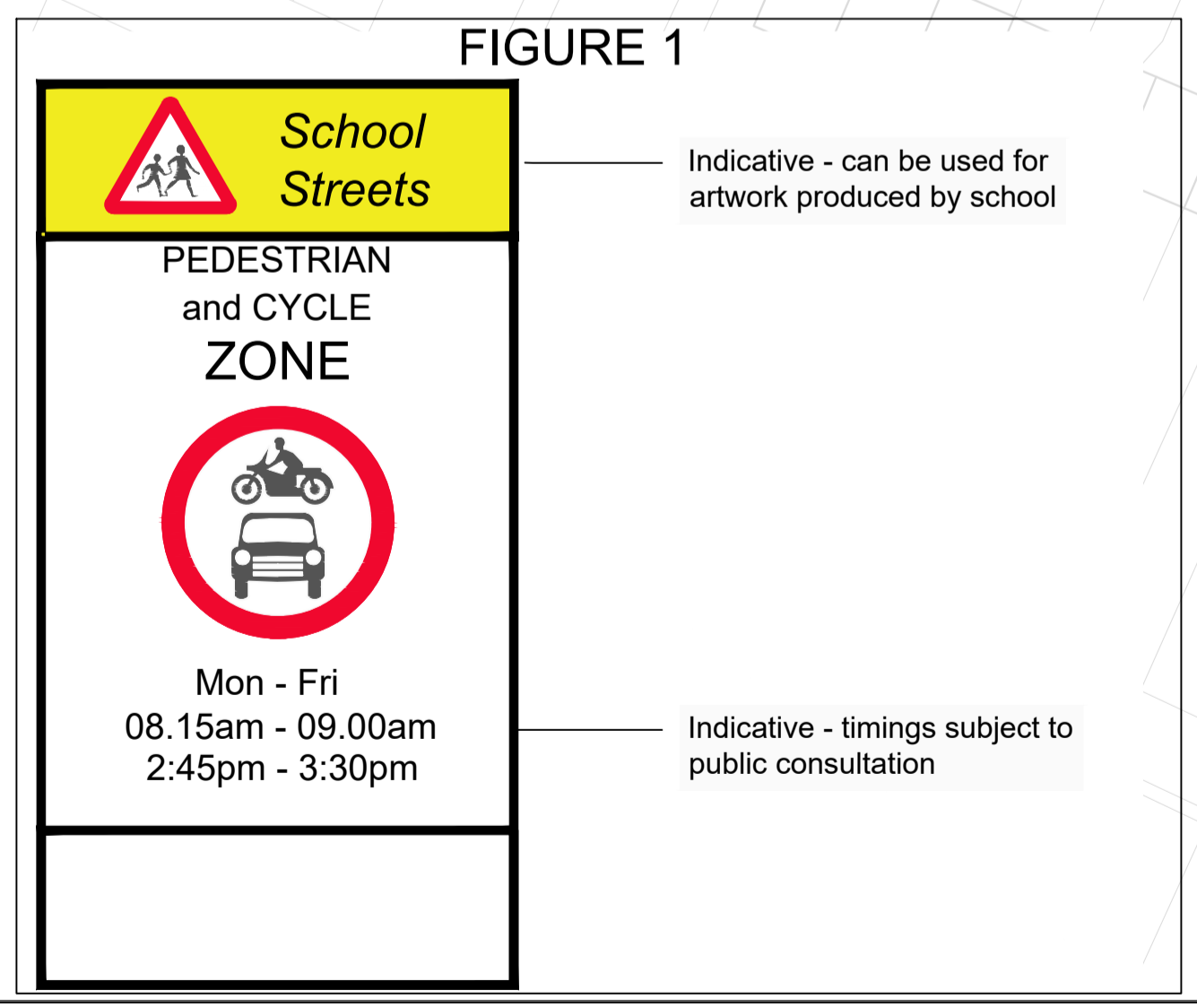

General Notes:

1. This drawing is to be read in conjunction with all Engineer's drawings & specifications.
2. All details to be checked & confirmed on site by Engineer.
3. All dimensions are in metres unless stated otherwise. Do not scale this drawing.
4. All diagram numbers shall be in accordance with the Traffic Signs Regulations and General Directions (TSRGD) 2016.
5. Traffic management shall be in accordance with Chapter 8 of the Traffic Signs Manual and relevant codes of practice.
6. All site operatives must be in full Personal Protective Equipment at all times.

THIS MAP IS REPRODUCED FROM ORDNANCE SURVEY MATERIAL WITH THE PERMISSION OF ORDNANCE SURVEY ON BEHALF OF THE CONTROLLER OF HER MAJESTY'S STATIONERY OFFICE. © CROWN COPYRIGHT. UNAUTHORISED REPRODUCTION INFRINGES CROWN COPYRIGHT AND MAY LEAD TO PROSECUTION OR CIVIL PROCEEDINGS. WANDSWORTH COUNCIL LICENCE NUMBER: 100019270 (2014)

Rev	Date	By	Amendments
-	-	-	-
A	12 June 19	T.Mohr	reformation signs amend

4 June 2020
-- DRAFT COPY --
08:21

Drawing Status: **DRAFT**

Project Title: **SCHOOL STREET - BECLANDS ROAD**

Drawing Title: **FURZEDOWN PRIMARY SCHOOL - ANPR**

RICHMOND AND WANDSWORTH COUNCILS

ENVIRONMENT AND COMMUNITY SERVICES DEPARTMENT

Scale @ A1: NTS	Drawn By: TH	Project No:	Drawing No: 1 OF 1
Date: APR 19	Checked By:		Revision: A

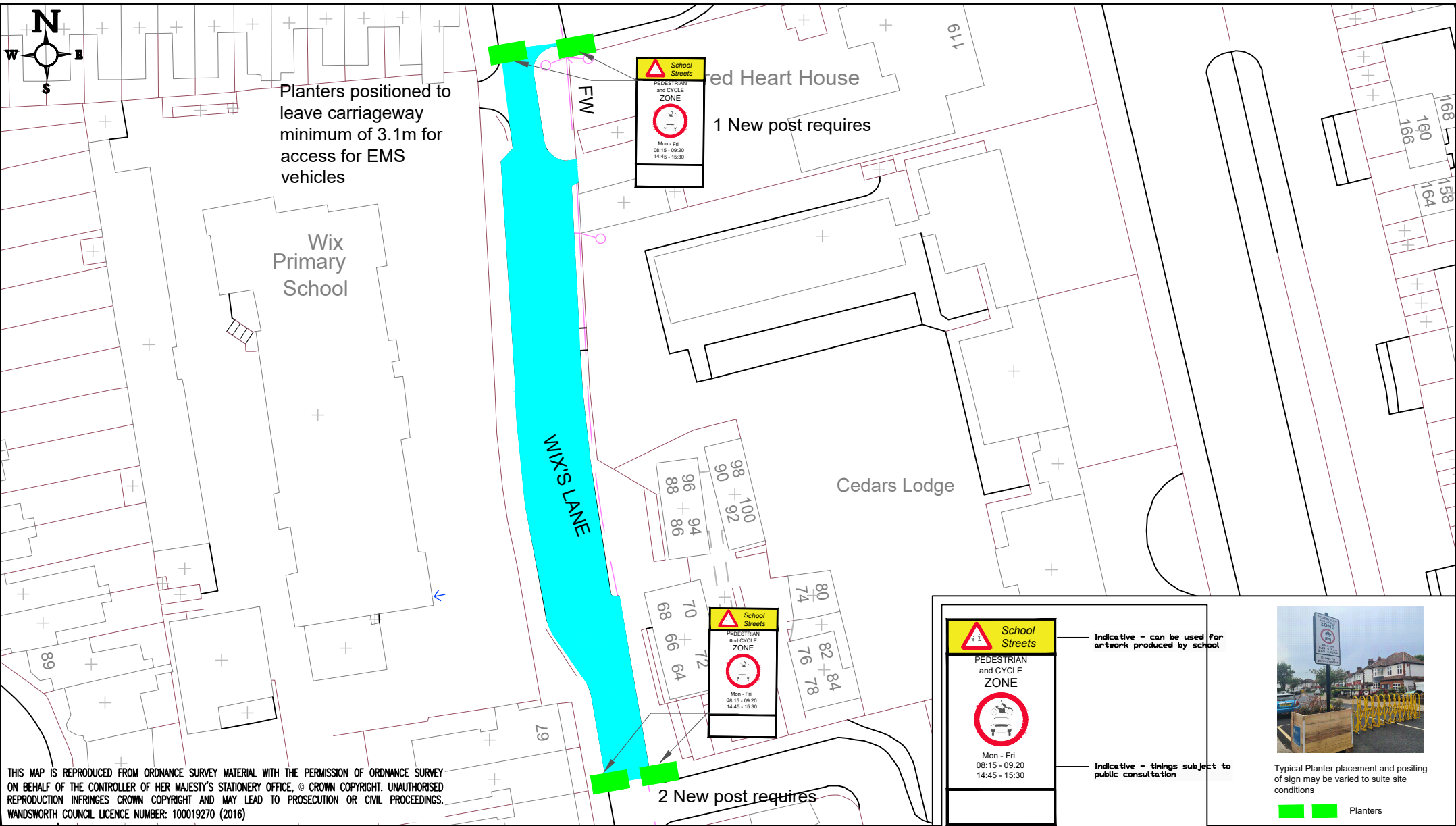

THIS MAP IS REPRODUCED FROM ORDNANCE SURVEY MATERIAL WITH THE PERMISSION OF ORDNANCE SURVEY ON BEHALF OF THE CONTROLLER OF HER MAJESTY'S STATIONERY OFFICE, © CROWN COPYRIGHT. UNAUTHORISED REPRODUCTION INFRINGES CROWN COPYRIGHT AND MAY LEAD TO PROSECUTION OR CIVIL PROCEEDINGS. WANDSWORTH COUNCIL LICENCE NUMBER: 100019270 (2016)

Indicative - can be used for artwork produced by school

Indicative - timings subject to public consultation

Typical Planter placement and posting of sign may be varied to suite site conditions

Planters

GENERAL NOTES:
 1. THIS DRAWING TO BE READ IN CONJUNCTION WITH ALL RELEVANT ENGINEERS DRAWINGS & SPECIFICATIONS.
 2. DO NOT SCALE THIS DRAWING. ALL DRAWING IN METRES.

Project Title: **BELLEVILLE WIX ACADEMY GENERAL ARAGEMENT**

RICHMOND AND WANDSWORTH COUNCILS

ENVIRONMENT AND COMMUNITY SERVICES DEPARTMENT

-	-	-	-
-	-	-	-
-	-	-	-
-	-	-	-

Drawing Title: -

Scale @ A4: NTS	Drawn By: T. Maher	Project No: -	Drawing No: -
Date: Sept 2020	Checked By: -	-	Revision: 0

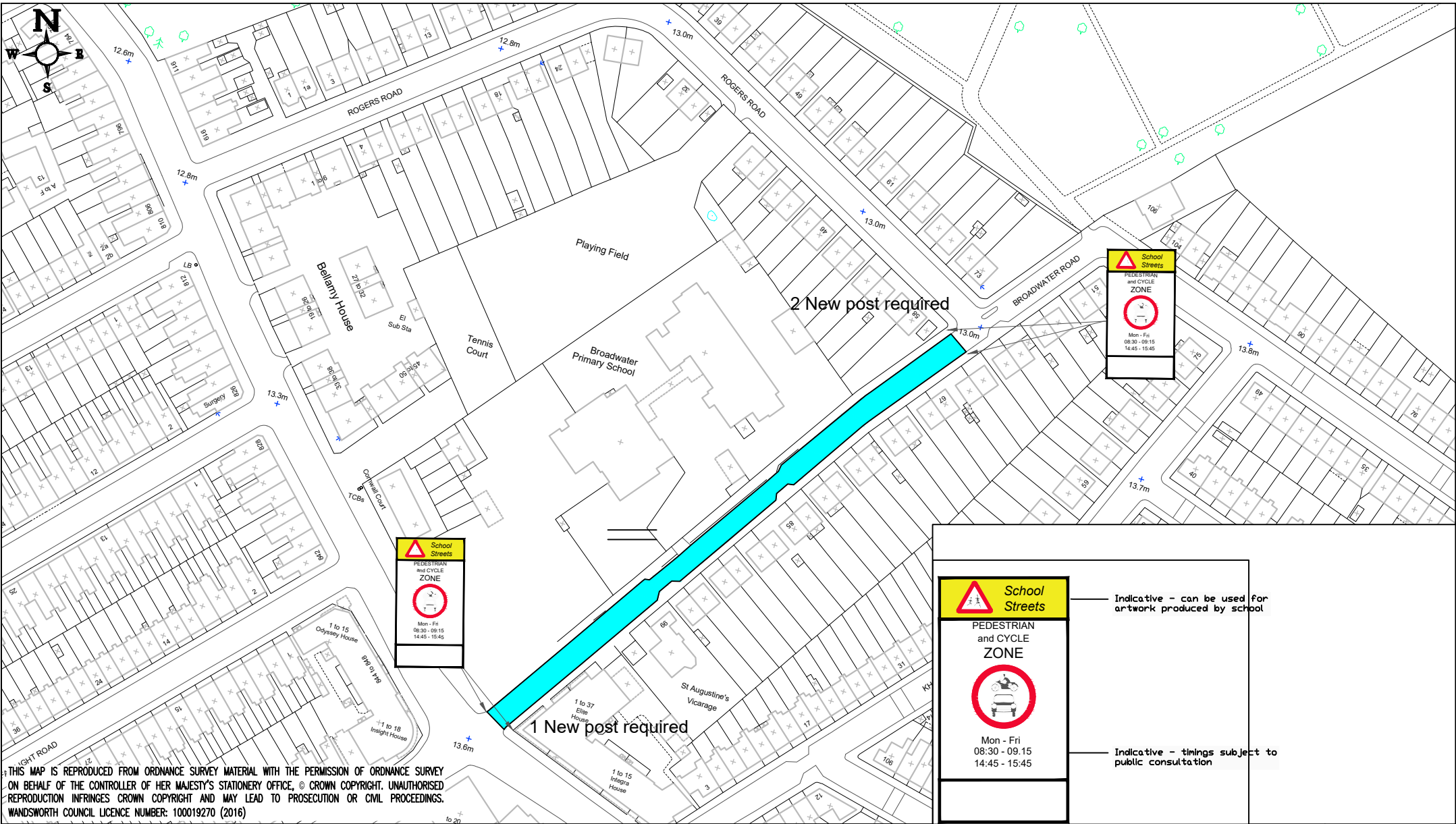

THIS MAP IS REPRODUCED FROM ORDNANCE SURVEY MATERIAL WITH THE PERMISSION OF ORDNANCE SURVEY ON BEHALF OF THE CONTROLLER OF HER MAJESTY'S STATIONERY OFFICE, © CROWN COPYRIGHT. UNAUTHORISED REPRODUCTION INFRINGES CROWN COPYRIGHT AND MAY LEAD TO PROSECUTION OR CIVIL PROCEEDINGS. WANDSWORTH COUNCIL LICENCE NUMBER: 100019270 (2016)

GENERAL NOTES:
 1. THIS DRAWING TO BE READ IN CONJUNCTION WITH ALL RELEVANT ENGINEERS DRAWINGS & SPECIFICATIONS.
 2. DO NOT SCALE THIS DRAWING. ALL DRAWING IN METRES.

-	R0		Issued to Client for Review
A	11/09/20	TM	Restriction Times Added. Rogers added to the restricted area
-			
-			

Project Title:
BROADWATER PRIMARY SCHOOL SIGNS

Drawing Title:
 -

Indicative - can be used for artwork produced by school

Indicative - timings subject to public consultation

RICHMOND AND WANDSWORTH COUNCILS

ENVIRONMENT AND COMMUNITY SERVICES DEPARTMENT

Scale @ A4:	NTS	Drawn By:	JH	Project No:	-
Date:	JUL 2020	Checked By:	-		Drawing No: -
					Revision: A

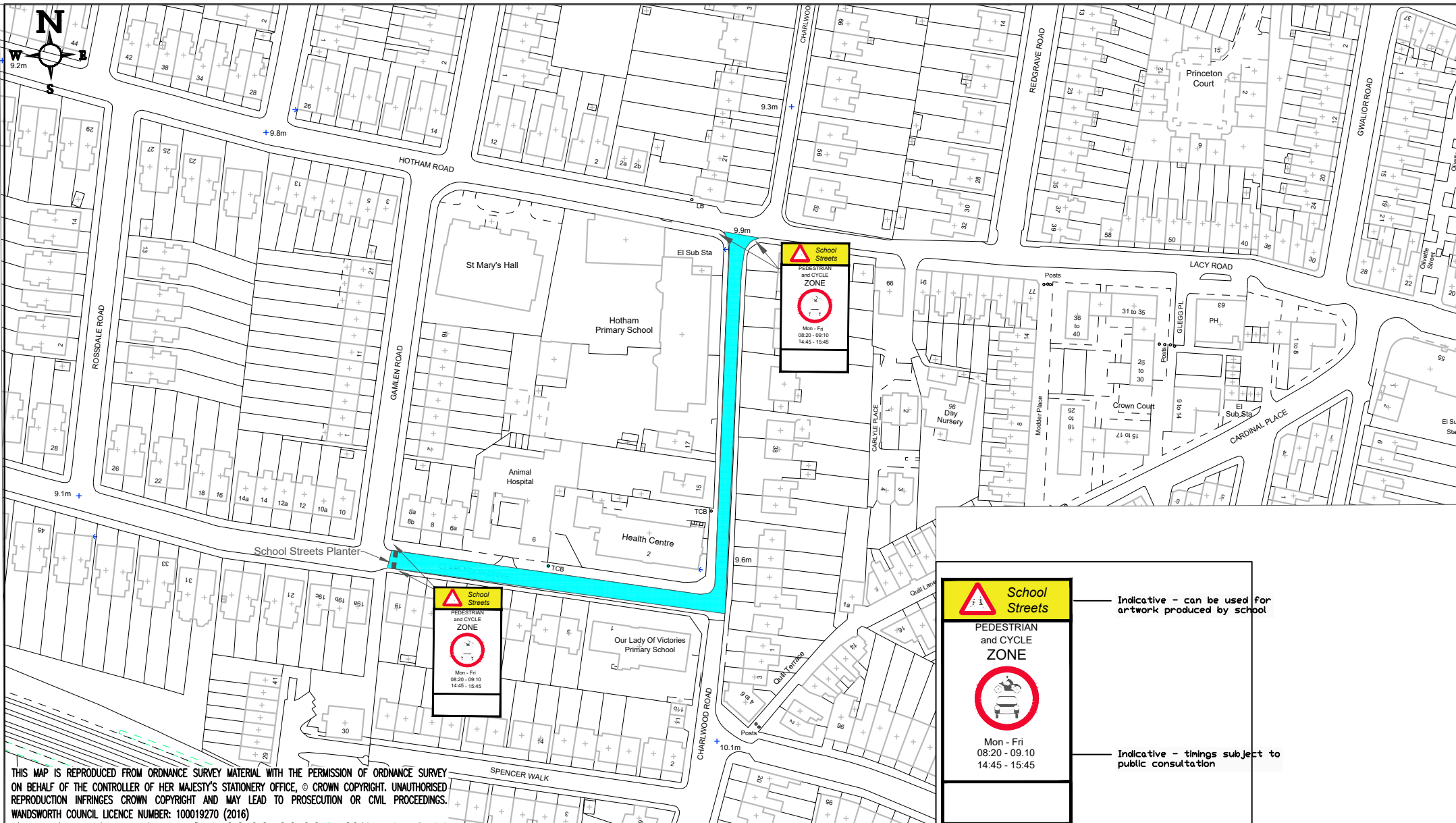

THIS MAP IS REPRODUCED FROM ORDNANCE SURVEY MATERIAL WITH THE PERMISSION OF ORDNANCE SURVEY ON BEHALF OF THE CONTROLLER OF HER MAJESTY'S STATIONERY OFFICE, © CROWN COPYRIGHT. UNAUTHORISED REPRODUCTION INFRINGES CROWN COPYRIGHT AND MAY LEAD TO PROSECUTION OR CIVIL PROCEEDINGS. WANDSWORTH COUNCIL LICENCE NUMBER: 100019270 (2016)

GENERAL NOTES:
 1. THIS DRAWING TO BE READ IN CONJUNCTION WITH ALL RELEVANT ENGINEERS DRAWINGS & SPECIFICATIONS.
 2. DO NOT SCALE THIS DRAWING. ALL DRAWING IN METRES.

Project Title: **SCHOOL ROAD SIGN ON CHARLWOOD ROAD**

Drawing Title: -



Indicative - can be used for artwork produced by school



Indicative - timings subject to public consultation

PEDESTRIAN and CYCLE ZONE

Mon - Fri
08:20 - 09:10
14:45 - 15:45

AM	REV 0	10-20	Issued to Client for Review
-			
-			
-			



RICHMOND AND WANDSWORTH COUNCILS



ENVIRONMENT AND COMMUNITY SERVICES DEPARTMENT

Scale @ A4:	NTS	Drawn By:	T.M	Project No:	-
Date:	Oct 2020	Checked By:	-		Revision:
					0

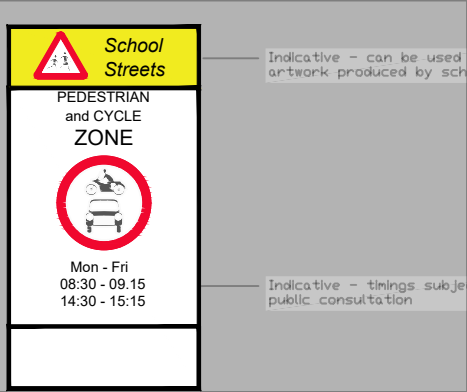
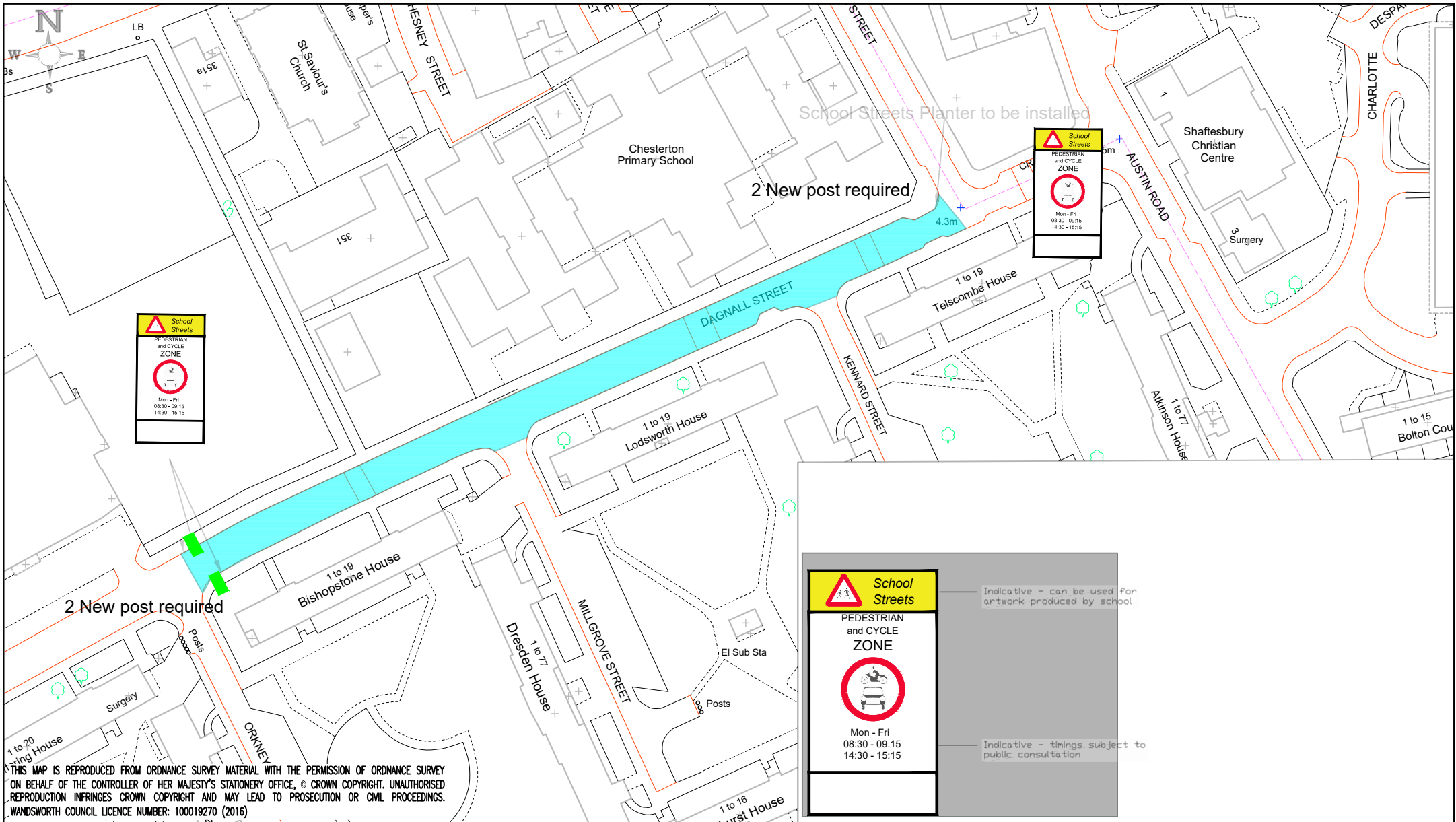

THIS MAP IS REPRODUCED FROM ORDNANCE SURVEY MATERIAL WITH THE PERMISSION OF ORDNANCE SURVEY ON BEHALF OF THE CONTROLLER OF HER MAJESTY'S STATIONERY OFFICE, © CROWN COPYRIGHT. UNAUTHORISED REPRODUCTION INFRINGES CROWN COPYRIGHT AND MAY LEAD TO PROSECUTION OR CIVIL PROCEEDINGS. WANDSWORTH COUNCIL LICENCE NUMBER: 100019270 (2016)

GENERAL NOTES:
 1. THIS DRAWING TO BE READ IN CONJUNCTION WITH ALL RELEVANT ENGINEERS DRAWINGS & SPECIFICATIONS.
 2. DO NOT SCALE THIS DRAWING. ALL DRAWING IN METRES.

Project Title: **CHESTERTON PRIMARY SCHOOL SIGNS**



ENVIRONMENT AND COMMUNITY SERVICES DEPARTMENT

A	11-09-20	TM	Planter locations added
-			
-			
-			

Drawing Title: -

RICHMOND AND WANDSWORTH COUNCILS

Scale @ A4: **NTS** Drawn By: **JH** Project No: -
 Date: **AUG 2020** Checked By: -

Drawing No: -
 Revision: **A**

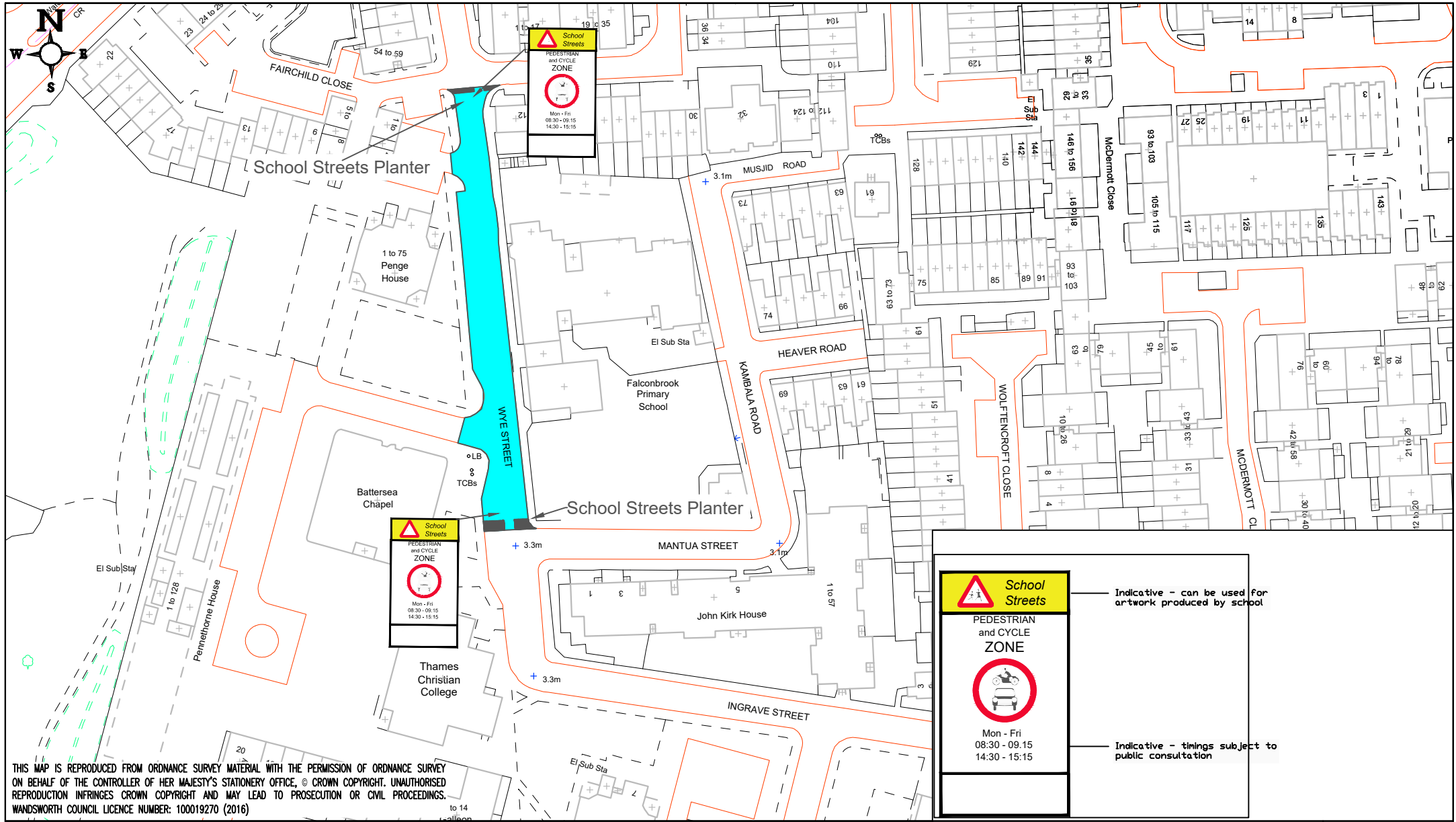

THIS MAP IS REPRODUCED FROM ORDNANCE SURVEY MATERIAL WITH THE PERMISSION OF ORDNANCE SURVEY ON BEHALF OF THE CONTROLLER OF HER MAJESTY'S STATIONERY OFFICE, © CROWN COPYRIGHT. UNAUTHORISED REPRODUCTION INFRINGES CROWN COPYRIGHT AND MAY LEAD TO PROSECUTION OR CIVIL PROCEEDINGS. WANDSWORTH COUNCIL LICENCE NUMBER: 100019270 (2016)

GENERAL NOTES:			
1. THIS DRAWING TO BE READ IN CONJUNCTION WITH ALL RELEVANT ENGINEERS DRAWINGS & SPECIFICATIONS.			
2. DO NOT SCALE THIS DRAWING. ALL DRAWING IN METRES.			
-	-	-	-
-	-	-	-
-	-	-	-
-	-	-	-

Project Title:	Falconbrook Primary School Signs
Drawing Title:	-



Indicative - can be used for artwork produced by school

Indicative - timings subject to public consultation

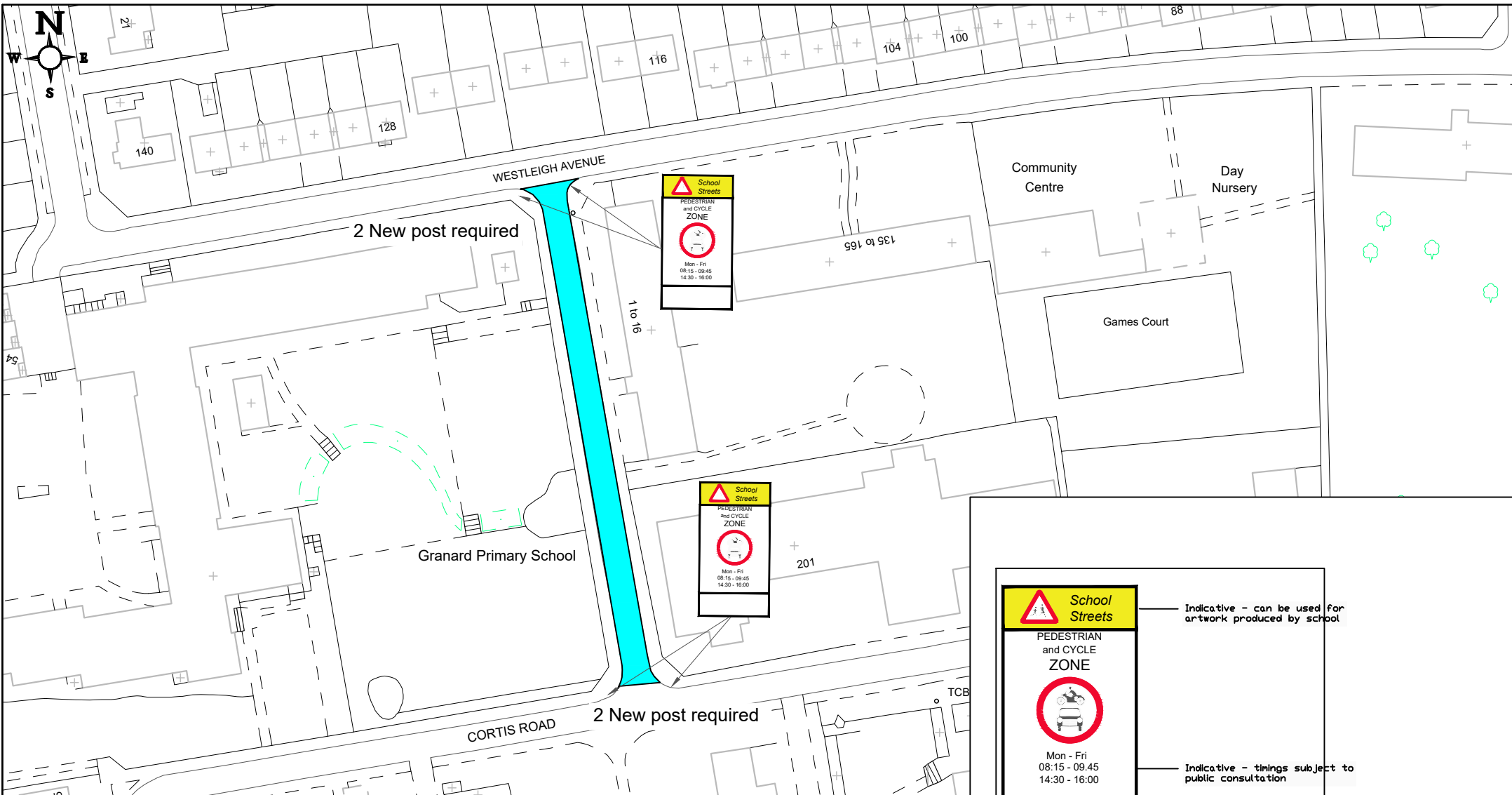
		RICHMOND AND WANDSWORTH COUNCILS		ENVIRONMENT AND COMMUNITY SERVICES DEPARTMENT	
Scale @ A4:	NTS	Drawn By:	JH	Project No:	-
Date:	AUG 2020	Checked By:	-	Drawing No:	-
				Revision:	0



THIS MAP IS REPRODUCED FROM ORDNANCE SURVEY MATERIAL WITH THE PERMISSION OF ORDNANCE SURVEY ON BEHALF OF THE CONTROLLER OF HER MAJESTY'S STATIONERY OFFICE, © CROWN COPYRIGHT. UNAUTHORISED REPRODUCTION INFRINGES CROWN COPYRIGHT AND MAY LEAD TO PROSECUTION OR CIVIL PROCEEDINGS. WANDSWORTH COUNCIL LICENCE NUMBER: 100019270 (2016)

 <p>School Streets</p>	Indicative - can be used for artwork produced by school
<p>PEDESTRIAN and CYCLE ZONE</p>  <p>Mon - Fri 08:15 - 09:45 14:30 - 16:00</p>	Indicative - timings subject to public consultation

GENERAL NOTES:
 1. THIS DRAWING TO BE READ IN CONJUNCTION WITH ALL RELEVANT ENGINEERS DRAWINGS & SPECIFICATIONS.
 2. DO NOT SCALE THIS DRAWING. ALL DRAWING IN METRES.

Project Title: **GRANARD PRIMARY SCHOOL SIGNS**



RICHMOND AND WANDSWORTH COUNCILS





ENVIRONMENT AND COMMUNITY SERVICES DEPARTMENT

-	Rev 1	Issued to Client for Review
-		
-		
-		

Drawing Title: -

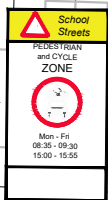
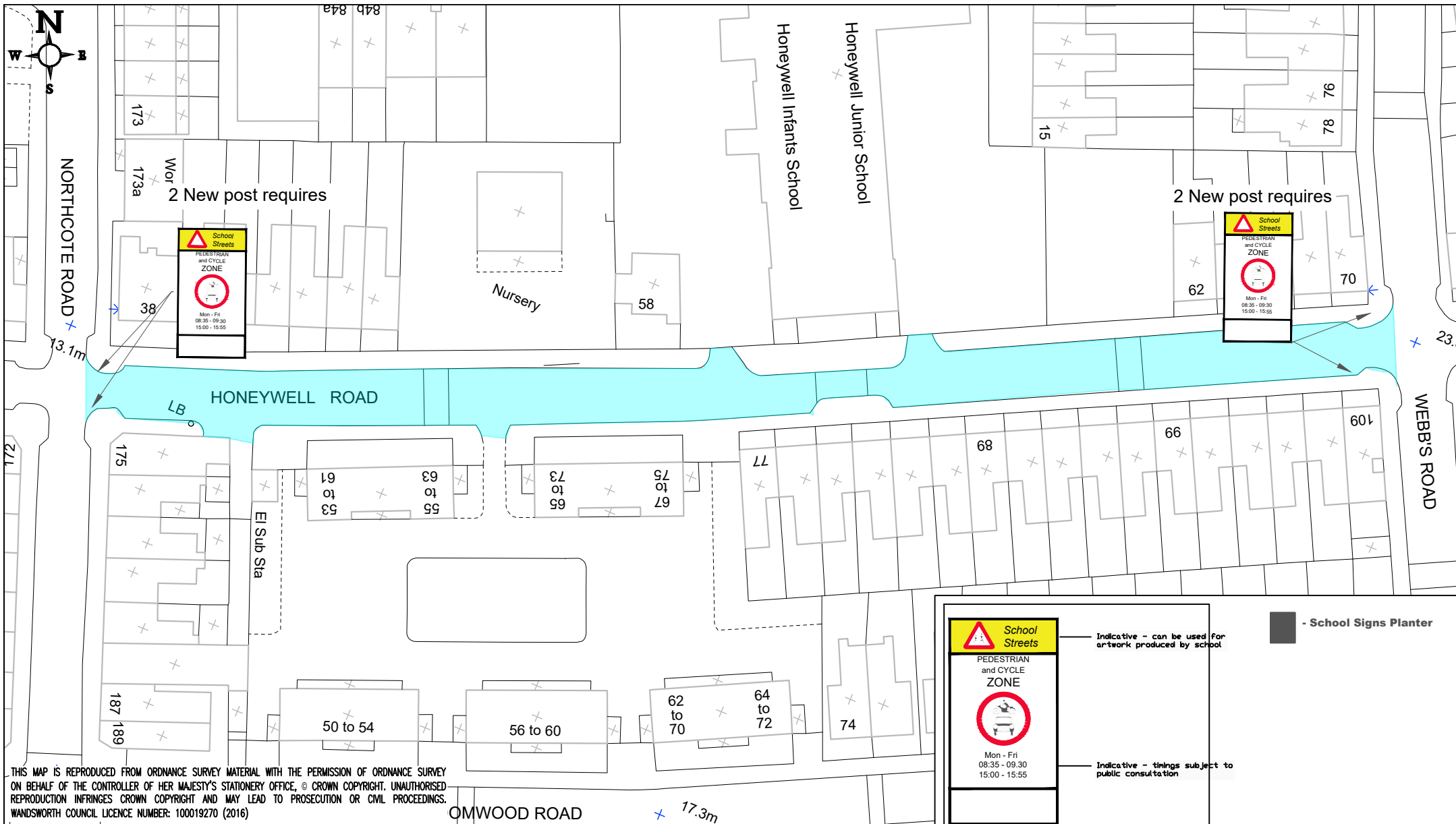
Scale @ A4: NTS	Drawn By: JH	Project No: -	Drawing No: -
Date: JUL 2020	Checked By: -	-	Revision: 1

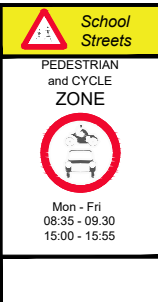

	<p>Indicative - can be used for artwork produced by school</p>		<p>- School Signs Planter</p>
	<p>Indicative - timings subject to public consultation</p>		

THIS MAP IS REPRODUCED FROM ORDNANCE SURVEY MATERIAL WITH THE PERMISSION OF ORDNANCE SURVEY ON BEHALF OF THE CONTROLLER OF HER MAJESTY'S STATIONERY OFFICE, © CROWN COPYRIGHT. UNAUTHORISED REPRODUCTION INFRINGES CROWN COPYRIGHT AND MAY LEAD TO PROSECUTION OR CIVIL PROCEEDINGS. WANDSWORTH COUNCIL LICENCE NUMBER: 100019270 (2016)

GENERAL NOTES:
 1. THIS DRAWING TO BE READ IN CONJUNCTION WITH ALL RELEVANT ENGINEERS DRAWINGS & SPECIFICATIONS.
 2. DO NOT SCALE THIS DRAWING. ALL DRAWING IN METRES.

Project Title:
HONEYWELL SIGNS

Drawing Title:
 -



ENVIRONMENT AND COMMUNITY SERVICES DEPARTMENT

RICHMOND AND WANDSWORTH COUNCILS

Scale @ A4:	NTS	Drawn By:	T.Maher	Project No:	-
Date:	SEPT 2020	Checked By:	-	Drawing No:	-
				Revision:	0

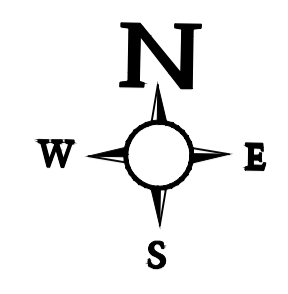

Library

MAGDALEN ROAD

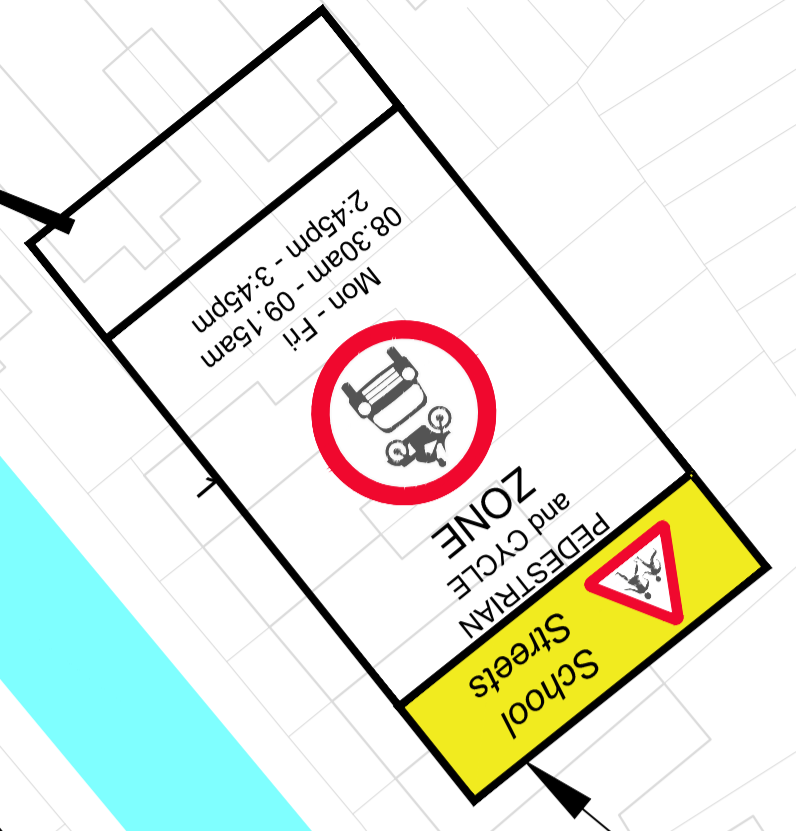
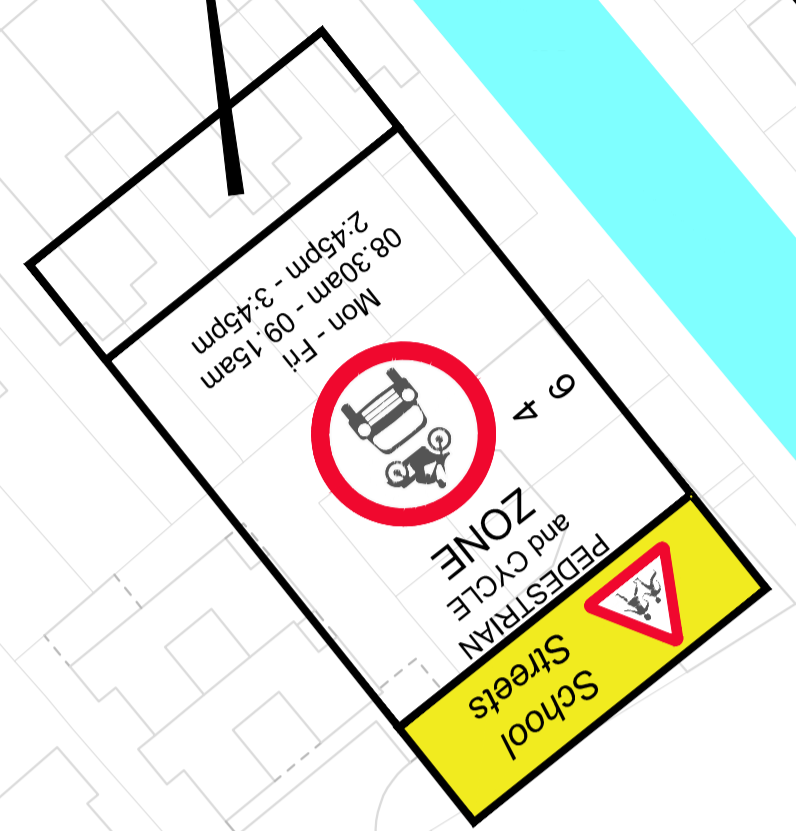

Earlsfield Primary School

New school street signs (see figure 1)

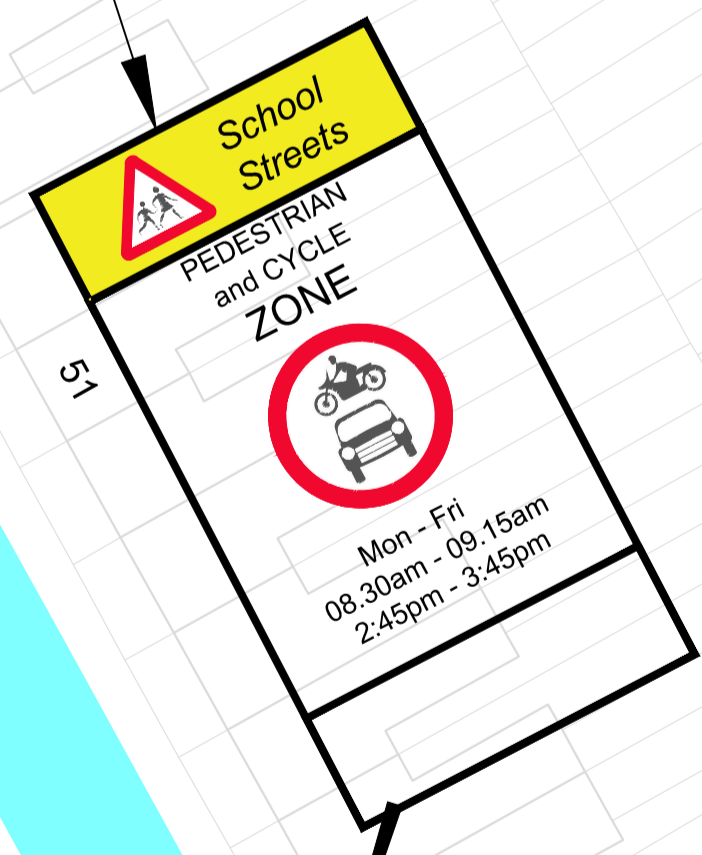
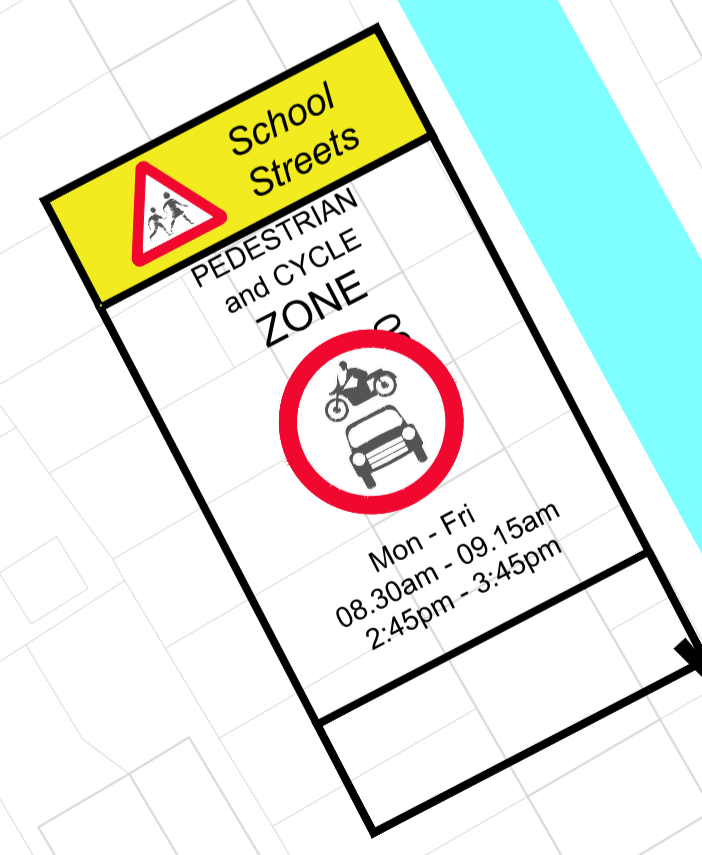

WAYNELETE STREET

New ANPR Camera

FIGURE 1

Indicative - can be used for artwork produced by school

Indicative - timings subject to public consultation

General Notes:
 1. This drawing is to be read in conjunction with all Engineer's drawings & specifications.
 2. All details to be checked & confirmed on site by Engineer.
 3. All dimensions are in metres unless stated otherwise. Do not scale this drawing.
 4. All diagram numbers shall be in accordance with the Traffic Signs Regulations and General Directions (TSRGD) 2016.
 5. Traffic management shall be in accordance with Chapter 8 of the Traffic Signs Manual and relevant codes of practice.
 6. All site operatives must be in full Personal Protective Equipment at all times.

THIS MAP IS REPRODUCED FROM ORNANCE SURVEY MATERIAL WITH THE PERMISSION OF THE CONTROLLER OF HER MAJESTY'S STATIONERY OFFICE. © CROWN COPYRIGHT. UNAUTHORISED REPRODUCTION INFRINGES CROWN COPYRIGHT AND MAY LEAD TO PROSECUTION OR CIVIL PROCEEDINGS. WANDSWORTH COUNCIL LICENCE NUMBER: 100019270 (2014)

24 May 2020
 -- DRAFT COPY --
 11:52

Rev	Date	By	Amendments
B	8th October 19	Takher	School Street Color added
C	May 2020	Takher	Bottom sub plate text removed
-	-	-	-

Drawing Status: **DRAFT**

Project Title: SCHOOL STREET - TRANMERE ROAD

Drawing Title: EARLSFIELD PRIMARY SCHOOL- ANPR

RICHMOND AND WANDSWORTH COUNCILS

Scale @ A1: NTS Drawn By: TH Project No: Drawing No: 1 OF 1 Date: APR 19 Checked By: Revision: B

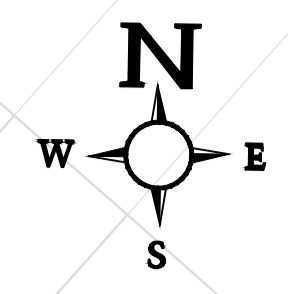

BLAKENHAM ROAD

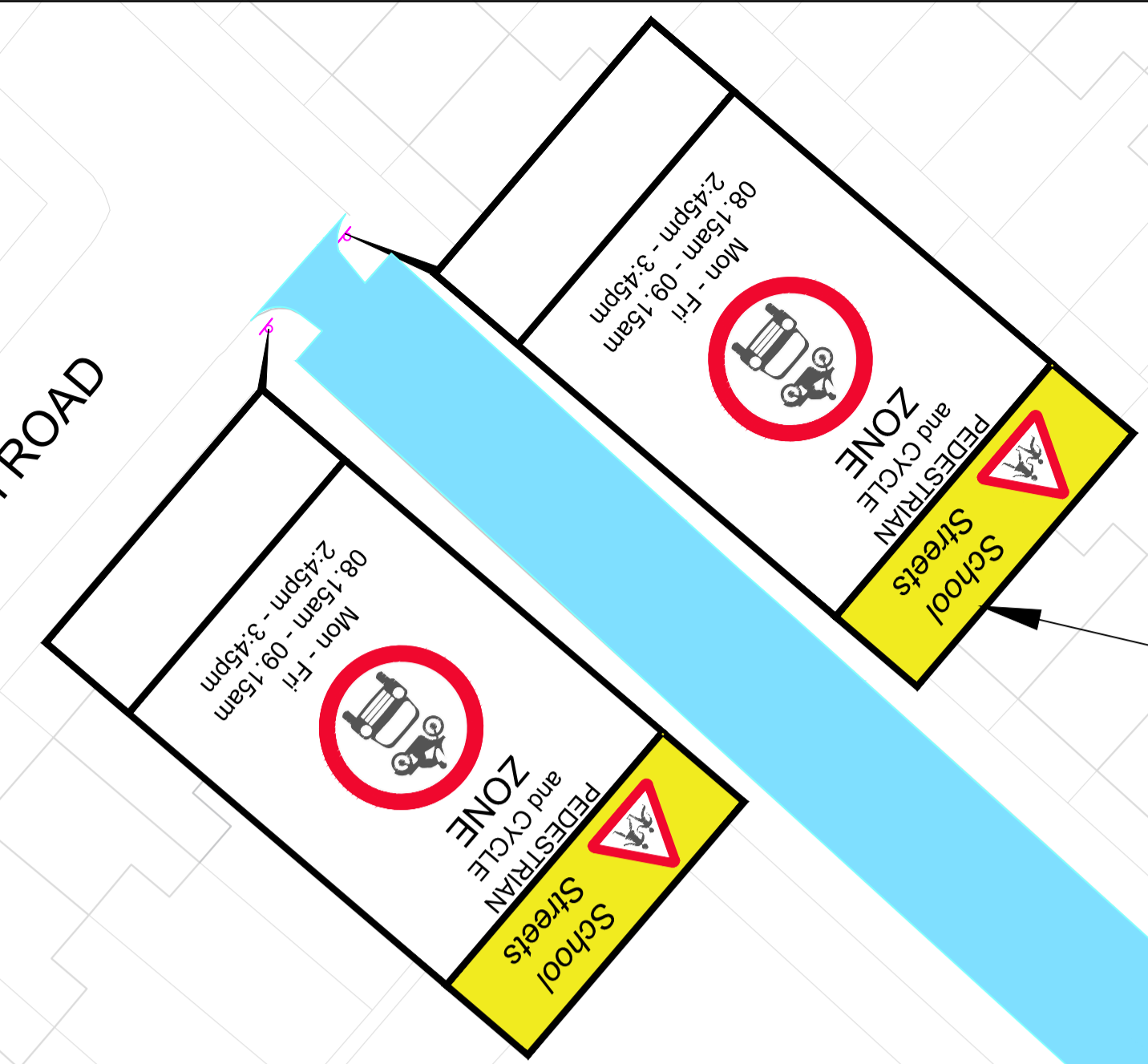

New school street signs (see figure 1)

AVOCA ROAD

BRUDENELL ROAD

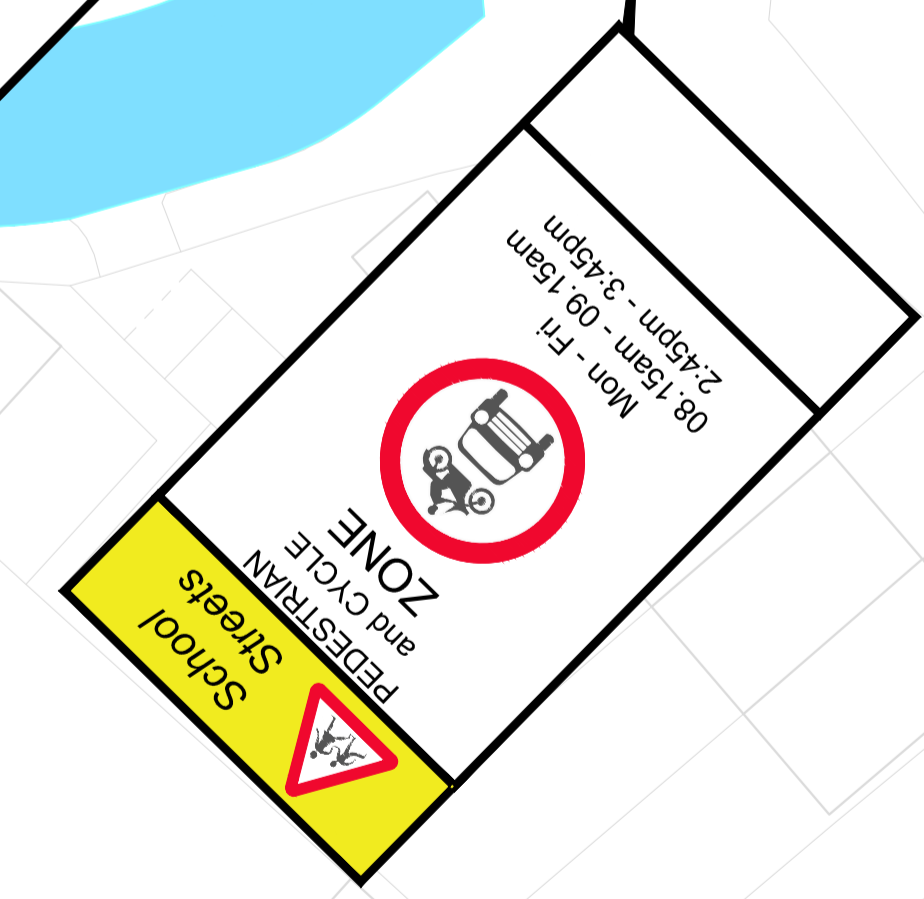
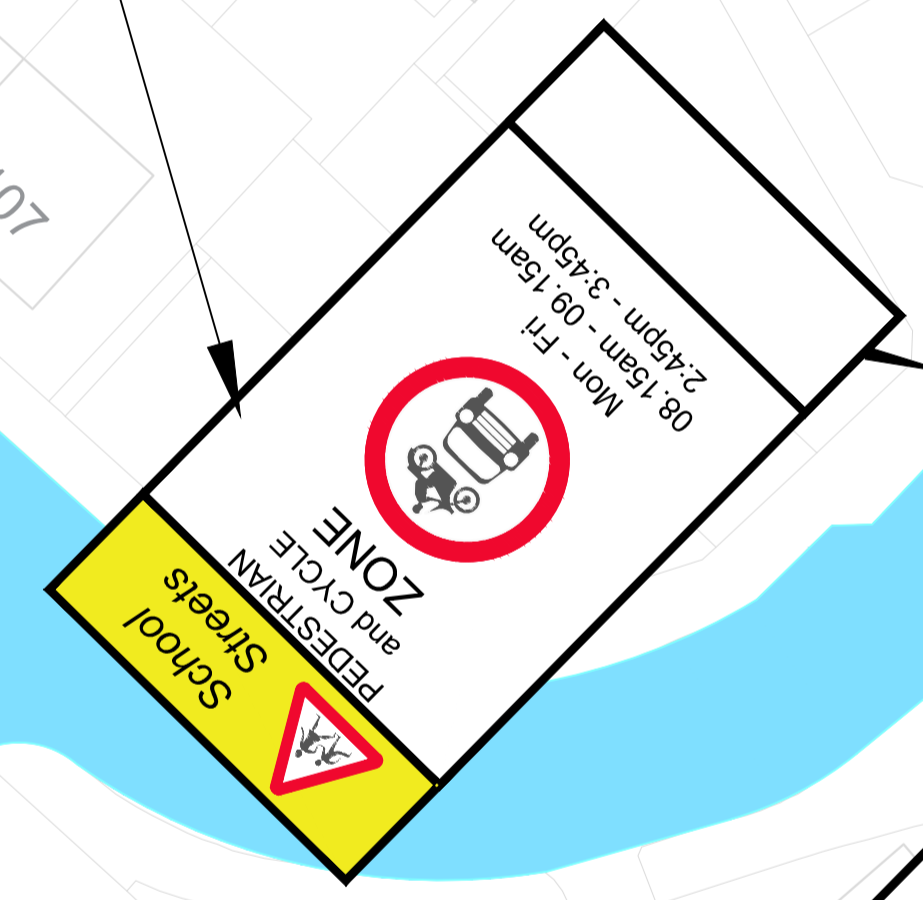

Hillbrook Primary School

FIGURE 1

School Streets

PEDESTRIAN
and CYCLE
ZONE

Mon - Fri
08.15am - 09.15am
2:45pm - 3:45pm

Indicative - can be used for artwork produced by school

Indicative - timings subject to public consultation

General Notes:

- This drawing is to be read in conjunction with all Engineer's drawings & specifications.
- All details to be checked & confirmed on site by Engineer.
- All dimensions are in metres unless stated otherwise. Do not scale this drawing.
- All diagram numbers shall be in accordance with the Traffic Signs Regulations and General Directions (TSRGD) 2016.
- Traffic management shall be in accordance with Chapter 8 of the Traffic Signs Manual and relevant codes of practice.
- All site operatives must be in full Personal Protective Equipment at all times.

THIS MAP IS REPRODUCED FROM ORNANCE SURVEY MATERIAL WITH THE PERMISSION OF ORNANCE SURVEY ON BEHALF OF THE CONTROLLER OF HER MAJESTY'S STATIONERY OFFICE. © CROWN COPYRIGHT. UNAUTHORISED REPRODUCTION INFRINGES CROWN COPYRIGHT AND MAY LEAD TO PROSECUTION OR CIVIL PROCEEDINGS. WANDSWORTH COUNCIL LICENCE NUMBER: 100019270 (2014)

Rev	Date	By	Amendments
C	May 2020	Takher	Bottom sub-plate from signs
B	26th July 19	Takher	Enforcement lines amended
A	12 June 19	Takher	Enforcement Times amended

3 June 2020
-- DRAFT COPY --
15:07

Draft Status: **DRAFT**

Project Title: **SCHOOL STREET - HILLBROOK ROAD**

Drawing Title: **HILLBROOK PRIMARY SCHOOL - ANPR**

RICHMOND AND WANDSWORTH COUNCILS

ENVIRONMENT AND COMMUNITY SERVICES DEPARTMENT

Scale @ A1: NTS	Drawn By: TH	Project No:	Drawing No: 1 OF 1
Date: APR 19	Checked By:		Revision: B

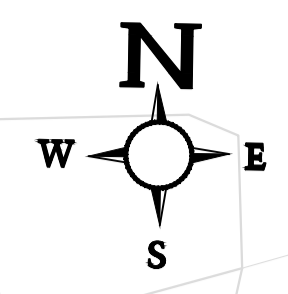

BELAMY STREET

BALHAM HIGH ROAD

Alderbrook Primary School

Existing no entry

Aura House

53

Hall



86 to 96

801 to 98

34

62 to 72

LOCHINVAR STREET

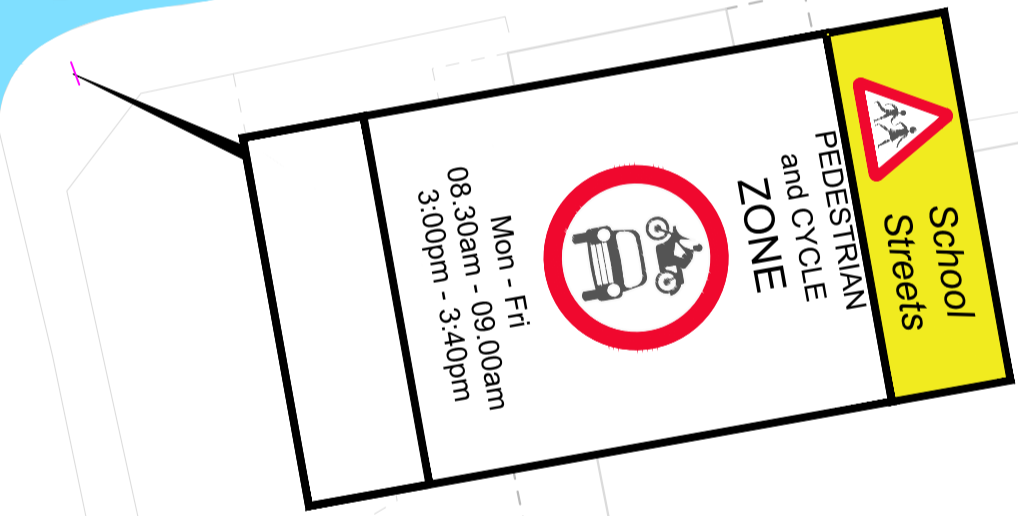
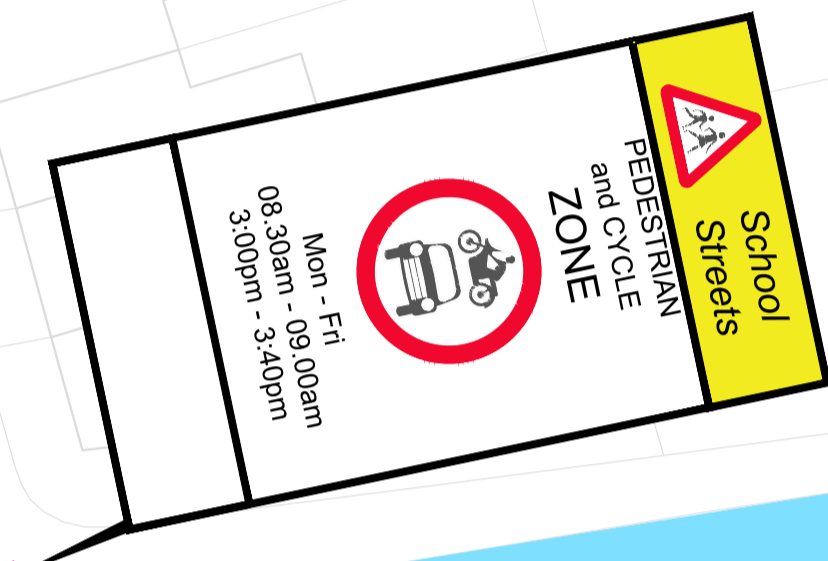

2 new retractable bollards (see figure 2)

FIGURE 2



School Streets

PEDESTRIAN
and CYCLE
ZONE

Mon - Fri
08.30am - 09.00am
3.00pm - 3.40pm

Indicative - can be used for artwork produced by school

Indicative - timings subject to public consultation

General Notes:

- This drawing is to be read in conjunction with all Engineer's drawings & specifications.
- All details to be checked & confirmed on site by Engineer.
- All dimensions are in metres unless stated otherwise. Do not scale this drawing.
- All diagram numbers shall be in accordance with the Traffic Signs Regulations and General Directions (TSRGD) 2016.
- Traffic management shall be in accordance with Chapter 8 of the Traffic Signs Manual and relevant codes of practice.
- All site operatives must be in full Personal Protective Equipment at all times.

THIS MAP IS REPRODUCED FROM ORNANCE SURVEY MATERIAL WITH THE PERMISSION OF ORNANCE SURVEY ON BEHALF OF THE CONTROLLER OF HER MAJESTY'S STATIONERY OFFICE. © CROWN COPYRIGHT. UNAUTHORISED REPRODUCTION INFRINGES CROWN COPYRIGHT AND MAY LEAD TO PROSECUTION OR CIVIL PROCEEDINGS. WANDSWORTH COUNCIL LICENCE NUMBER: 100019270 (2014)

Rev	Date	By	Amendments
C	May 2020	Takher	Bottom subtitle plate removed
B	08 Oct 19	Takher	operational time amended

Drawing Status: **DRAFT**

Project Title: **SCHOOL STREET - OLDRIDGE ROAD**

Drawing Title: **ALDERBROOK PRIMARY SCHOOL - BOLLARDS**

RICHMOND AND WANDSWORTH COUNCILS

ENVIRONMENT AND COMMUNITY SERVICES DEPARTMENT

Scale @ A1: NTS	Drawn By: TH	Project No:	Drawing No: 1 OF 1
Date: APR 19	Checked By:		Revision: B